Digitized by the Internet Archive
in 2011 with funding from
E-Yearbook.com

http://www.archive.org/details/bucyrian1926bucy

GEN

THIS BOOK BELONGS
TO
ALTHOUGH I MAY BE A
GOOD MATHEMATICIAN
I AM NOT A GOOD
BOOKKEEPER
SO~
PLEASE RETURN THIS BOOK
IF FOUND GOING
ASTRAY.

ALLEN COUNTY PUBLIC LIBRARY
3 1833 01853 2470

GC
977.102
B85BHS,
1926

THE 1926 BUCYRIAN

VOLUME XVI

ANNUAL PUBLICATION
OF THE SENIOR CLASS

OF

BUCYRUS · HIGH · SCHOOL

BUCYRUS, OHIO

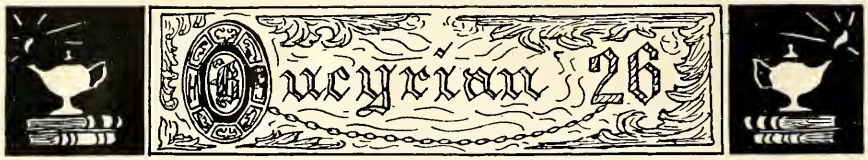

The Foreword

AS the shepherd of old gathered his flock at the close of the day into the fold for safe-keeping, so have we gathered the events of the year 1925-26 into this book in order that we may safely guard them against the forgetfulness of time.

Contents

Book I - Administration

Book II - - - - Classes

Book III - Organizations

Book IV - - - Athletics

Book V - - - Features

Dedication

To

MRS. GEORGE HALM

and

MR. E. J. ELLIS

who have so unself-

ishly given their

time and interest,

throughout the high

school year to the

Senior class of 1926,

as a token of our sin-

cere appreciation, we

affectionately dedicate

this volume of

THE BUCYRIAN.

Ouveyrian 26

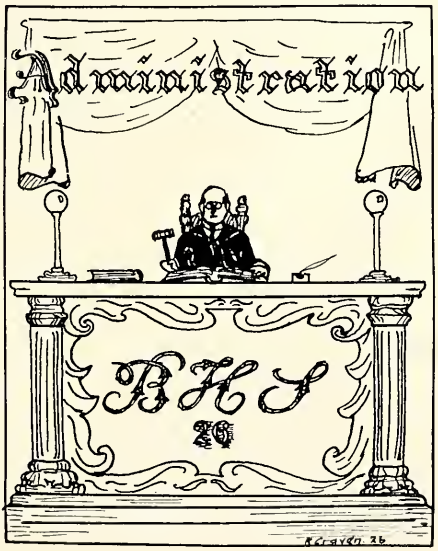
Administration
BKS
26

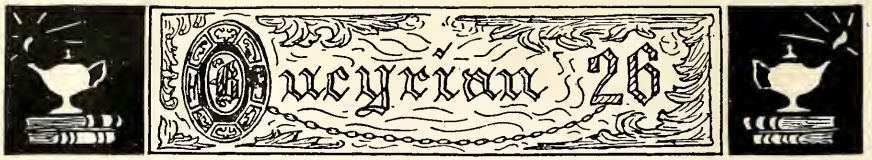

Mrs. G. Goldsmith

Mrs. J. W. Loomis

H. B. Ward

E. G. Beal, *Pres.*

B. F. Renkert, *Clerk*

J. L. Ward
Superintendent of Schools

D. C. Baer
Principal of High School

Oueyrian '26

First row: Lahr, Van Mason, Moore, Heil, Kiess, Renkert, Beer.
Second row: Shaw, Brown, Hurr, Ledinsky, Franklin, Tallman, Bieber.
Third row: Goodrich, Jordan, Halm, Meck, Todd, Tennerstedt.
Fourth row: Heil, McAdams, Baer, Kindy, Pfeifer, Ellis.
Last row: Ward, Oberlander, Hayes, Allcroft, Havron.

The Faculty

Miss Mills ..... *English*
Miss Beer ..... *Social Science*
Mr. Kindy ..... *Chemistry and Physics*
Mr. Ellis ..... *Commercial*
Miss Reynolds ..... *Commercial*
Miss Lahr ..... *French and English*
Mrs. Halm ..... *Mathematics*
Mr. Hayes ..... *Vocational Training*
Mr. Oberlander ..... *Vocational Training*
Mr. Allcroft ..... *Mechanical Drawing*
Mr. McAdams ..... *Manual Training*
Mr. Pfeifer ..... *Boys' Athletics*
Miss Tennerstedt ..... *Girls' Athletics*
Miss Meck ..... *English*
Miss Moore ..... *English*
Mr. Havron ..... *Modern History*
Mrs. Todd ..... *Biology*
Miss Renkert ..... *Latin*
Miss Kiess ..... *English*
Mrs. Van Mason ..... *Home Economics*
Miss Franklin ..... *Mathematics*
Miss Goodrich ..... *Gen. Science*
Miss Ledinsky ..... *Mathematics*
Miss Bieber ..... *Music*
Miss Shaw ..... *Music*
Miss Tallman ..... *English*
Mrs. Heil ..... *Librarian*
Mr. Heil ..... *Social Science*
Miss Brown ..... *Home Economics*
Miss Hurr ..... *Social Science*
Miss Jordan ..... *Geography*
Mr. Ward ..... *Superintendent*
Mr. Baer ..... *Principal*

The Last Will and Testament of the Senior Class to Pedagogues

We, the members of the Class of Nineteen Hundred Twenty-six, the Senior Class of Bucyrus High School, City of Bucyrus, County of Crawford, State of Ohio, and United States of America, having reached the conclusion that we are of legal age, and of sound mind and superior intelligence, do accordingly prescribe, publish, and declare our last Will and Testament, hereby finally proclaiming all other Wills heretofore made by us, to be null and void.

Unto the Juniors, that vivacious class of 1927, we leave the honorable name of "Seniors," believing that they will have earned this venerable title and that it is rightfully theirs, but fervently hoping that they will preserve and revere the grand old name as all their predecessors have so done before them.

To our Sister Class, the Sophomores, we bequeath a book entitled "Real Pep and How We Achieved It," written by the class of '26, guaranteeing that if they follow carefully all instructions given therein, they will be well rewarded for their noble efforts.

We leave unto the Freshmen several tanks of Hot Air to be put into use next year, as this will be the essential thing required if they desire to live up to the real title of "Sophomores."

To our Superintendent, Mr. J. L. Ward, we extend our hearty thanks in appreciation of the successful manner in which he has cooperated with our Class.

We bequeath unto Mr. D. C. Baer, our beloved Principal, an advanced 1927 Model Coaster Wagon, to enable that individual to perambulate through the corridors at a high rate of speed, so he can get back to his office on time to interview the ever-present line of students and teachers awaiting him.

To Miss Mills we leave a mouth organ to be used to accompany all would be Caruso's and Galli-Curci's in her classes who prefer to sing their memory work instead of reciting it.

We leave unto Miss Beer an article on "Conscience" to be read to the Seniors just before they turn in their notebooks for final inspection.

Unto Mrs. Halm we leave all the equipment, in the way of furnishings that she will need in her kitchen—a can-opener.

We bequeath unto Coach Pfeifer, the hero of the North-Central League, a petition signed by each and every member of B. H. S. pledging their loyal support in all athletics.

Unto Miss Tennerstedt we bestow our congratulations on her ability to turn out State Basketball Champions in B. H. S., and we hope she may have the same success in following years.

To Mr. McAdams we leave a solid thin watch, platinum finish, guaranteed till it wears out, as a special reward for his services.

Unto Mr. Havron we leave this statement for his debate teams to discuss pro and con: Resolved:—"A word on the cuff is worth two in the book."

We leave to Miss Shaw a magic flute which will serve its purpose by subduing all members of the Boys' and Girls' Glee Clubs, and the orchestra as well, into blissful silence while the instructress is demanding their attention.

We bequeath unto Mr. Kindy a volume on inventions, hoping that he may be able to discover a suitable substitute for brains in some of his pupils.

Unto Mr. Allcroft we leave several editions of pamphlets on "How to draw a Square," to be distributed to all future artists (?) in his Mechanical Drawing Classes.

Unto our Bookkeeping and Typing instructor, Mr. E. J. Ellis, we bequeath an especially manufactured magnet to attract all chewing-gum from the mouths of students before entering the portals of his class-room.

To Miss Reynolds we leave the text, "How Strawberry pop, four times a day, will make a five-hundred-word-a-minute shorthand writer out of a former fifty-word-a-minute student."

We bequeath unto Miss Lahr, the great masterpiece of American Literature, "The Adventure of Uncle Wiggly," to be translated into French by her exceedingly ambitious students.

On this fifteenth day of June, in the year of our Lord, one thousand-nine-hundred-twenty-six, we, the members of the Senior Class in the presence of witnesses, herein set this hand and seal to this, our last will and testament.

The Senior Class of 1926 (SEAL)

Witnesses:—M. I. Head, Lotta Wind, Ott Ayre

Attorney—Mary E. Schuler

CLASSES

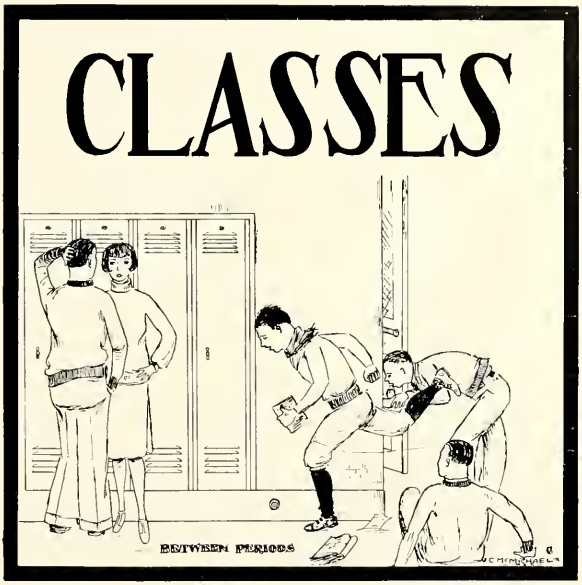

What is a School?

What constitutes a school?
Not gilded architrave or pillared hall,
Carved stone, or marble pool,
Not storied glass whence rich reflections fall,
Not picture, map, or book,
Not old elm-shaded walk or playground wide,
Not shop or studious nook,
Whereto the fond alumnus points with pride.
No! Boys, high minded boys,
Full of high hope and aspiration high,
Who daily know the joys
Of treading earth and gazing on the sky;
And those delicious sprites,
Composed of innocence and guile and curls,
Whom he who speaks or writes
Must, lacking adequate words, denominate girls,
Each a magician,
Filling the world with wonder and with joy,
Making each boy a man
And every man regret he's not a boy;
And teachers, too, who prize
The daily opportunity to do their work,
But, prizing, still despise
With calm disdain the hypocrite and shirk.
Knowing no other rule
Than that just pride which guards its own fair [name.
These constitute a school,
Upbuild its honour, and advance its fame.
These, when they leave its walls,
Sustain the lowly, calmly meet the great,
And, if stern Duty calls,
Fill with large deeds the annals of the state.

SENIORS
COLLEGE
HOME

JOHN S. KIESS LUCY MAE ROELLE

MARY KORN IRA BAKER

JOHN S. KIESS

Class President 2, 3, 4; Debate 2, 3, 4 (Captain of Wooster debate 3, Captain 4); Football Student Manager 4; Business Manager Bucyrian 3; Hi-Y Club 2, 3, 4 (Secretary-Treasurer 2, 3, President 4) E. T. Club 3; Dramatic Club President; Orchestra 1, 2, 3, 4; Band 1, 2, 3, 4; Senior Orchestra; Glee Club 1, 2, 3, 4 (Secretary-Treasurer 2) National Forensic League Of Debate; Editor-in-Chief Senior Spy.

A mind and a will make a successful man.

LUCY MAE ROELLE

Class Vice-President 3, 4; Debate 2, 3; Weechein Club 3, 4; Editor-in-Chief, Bucyrian 4; Associate Editor, Bucyrian 3; Athletic Committee 4; Dramatic Club 4; Glee Club 2 (Librarian 3, 4); Hiking leader 4; Annual Reporter 3; Class Basketball 2, 3; National Forensic Debate League 4.

Never idle a moment but thrifty and thoughtful of others.

IRA BAKER

Class Treasurer 4; Football 4; Basketball 4; Class Basketball 1, 2, 3; Class Track 1; Hi-Y Club 3, 4; E. T. Club 3; Orchestra 1.

Whether in sunshine or rain; ever courteous and affable the same.

MARY KORN

Class Secretary 1, 2, 3, 4; Debate (Captain) 2, 3; Basketball 3 (Captain 4); Advertising Staff Bucyrian 3; Class Basketball 2; Class Track 2, 3, 4; Class Volley Ball 2, 3, 4; Sophomore Basketball Coach 4, Weechein 3, 4; Dramatic Club 4; Pep Club 4; Hiking Leader 4; Society Editor, Senior Spy 4.

Health and cheerfulness mutually beget each other.

Elma Ash | Harry Arnold

Gretchen I. Baker | John A. Bieber | Martha E. Baker

ELMA ASH

Advances made of friendly mein were quickly checked on being seen.

HARRY ARNOLD

Let the world slide, let the world go;
A fig for care, a fig for woe.

GRETCHEN I. BAKER

Class Basketball 1, 2, 3, 4; Glee Club 2; Dramatic Club 4, Pep Club 4; Weechein Club 4; Class Historian, Annual 4; Volley Ball 1, 2;

When ought was voiced she did not know,
Her tilted head said, "Maybe so!"

JOHN A. BIEBER

Student Council 1, 2, 3, 4; Business Manager, Annual 4; Business Manager, Bucyrian 4; Class Treasurer 3; Class President 1; Glee Club 1, 3, 4 (President 4); Hi-Y Club 3, 4 (Vice-President 4); Gym Leaders Squad 1; E. T. Club 3; Dramatic Club 4 (Advisory Committee); Advertising Manager, Bucyrian 3.

A friend to truth, of soul sincere; in action faithful, in honor clear.

MARTHA E. BAKER

Class Basketball 2, 3; Student Council Secretary 1; Dramatic Club 4; Hiking Leader 4; Glee Club 1; Weechein 3 (Secretary-Treasurer 4); Debate 3 (Captain 4); Volley ball 2; National Forensic League.

And still they gazed and still the wonder grew
That one small head could carry all she knew.

Marshall Bickford — Marcella Bertram

Henry Bohrman — Magdelene Bosse — Frederick Crall

MARCELLA BERTRAM

Class Vice-President 1; Class Basketball 2, 3, 4; Glee Club 1, 2, Dramatic Club 4;

She mingled with her friends as a ray of sunshine.

MARSHALL BICKFORD

Class Basketball 3; Class Track 3; E. T. Club 3; Glee Club 1, 2;

He makes business a pleasure, and pleasure his business.

MAGDELENE BOSSE

Weechein Club 3, 4; Girls' Glee Club 1, 2, 3, 4 (Librarian); Class Basketball 2, 3; Advertising Manager Bucyrian 4; Class Track 2, 3; Volley Ball 2, 3; Secretary-Treasurer Pep Club 4; Hiking Leader 4; Student Council 3, 4; Dramatic Club 4;

They always blame everything on me and I am the most innocent one in the bunch.

FREDERICK CRALL

Football 3, 4; Hi-Y Club 3, 4; Athletic Editor Annual 4; E. T. Club 3; Orchestra 1, 2, 3; Band 2, 3, 4; Dramatic Club 4; Glee Club 2, 3; Senior orchestra 4;

Begone, dull care! I prithee begone from me.
Begone, dull care! For thou and I shall never agree.

HENRY BOHRMAN

Football 4.

A jolly good fellow, always ready to make himself generally useful.

Robert Craven — Clarice Davenport

Charles Davis — Anna Didie — Earl Durr

ROBERT CRAVEN

Orchestra 1; Cartoonist Annual Staff 4;

The deepest rivers flow with the least sound.

CLARICE DAVENPORT

Glee Club 1, 2, 3, 4; Weechein Club 3, 4; Class Basketball 3, 4; Dramatic Club 4; Pep Club 4; Hiking Leader 4; Senior Orchestra 4; Band 4;

Willing at work and kind at heart.

CHARLES DAVIS

E. T. Club 3; Hi-Y Club 3, 4; Wrestling 1; Class Basketball 1, 3, 4; Advertising staff Bucyrian 4; Advertising Manager Annual 4; Dramatic Club 4; Class Track 2; Class Bowling 3, 4;

Good fellowship is still the ship on which we are a sailing.

ANNA DIDIE

The mildest manners and the simplest heart.

EARL DURR

E. T. Club 3; Class Basketball 2, 3, 4; Basketball 3, 4; Dramatic Club 4; Class Track 2, 3, Glee Club 2; Leader Club 2; Pep Club 3;

A jolly disposition and a capable head.

Charles Etsinger Genevieve Eckleberry

Edith Ferrall Gordon Flickinger Mary Foulk

GENEVIEVE ECKLEBERRY

Band 4; Orchestra Secretary-Treasurer 4; Weechein Club 3, 4; Dramatic Club 4; Pep Club 4; Volley Ball 2, 3; Track 2; Glee Club 1; Hiking Leader 4;

Woman is a conundrum yet man never wants to give her up.

CHARLES ETSINGER

Editor-in-Chief Annual; Hi-Y Club 3, 4, E. T. Club 3; Class Basketball 3, 4; Bowling 3, 4; Dramatic Club (Executive Committee) 4; Glee Club 1; Orchestra 1; Senior Orchestra 4; Class Track 3;

The wise and the active conquer difficulties by daring to attempt them.

EDITH FERRALL

Glee Club 1; Dramatic Club 4; Bucyrian Typist 4; Pep Club 4; Weechein Club 3, 4;

A loving heart is a helpful thing in life.

GORDON FLICKINGER

Football 3, 4; E. T. Club 3; Dramatic Club 4; Class Track 2; Glee Club 1; Wrestling 1;

Let the good fellowship of high school broaden into after life.

MARY FOULK

Weechein Club 3, 4; Debate 3, 4; Dramatic Club 4; Band 4; National Forensic League 4; Hiking Leader 4;

Fair hair and a smile that counts.

Mary Fox | Charles Gerster

Irene Gestenslager | Clara Ghist | Marjorie Gerard

MARY FOX

Weechein Club 4; Hiking Leader 4; Glee Club 1; Student Council 1;

Simplicity's rare charm is hers.

CHARLES GERSTER

Dramatic Club 4; Glee Club 1; Class Track 2, 3.

His little body lodges a mighty mind.

IRENE GESTENSLAGER

Glee Club 1, 2, 3, 4; Weechein 3, 4; Pep Club 4; Class Basketball 2, 3, 4; Dramatic Club 4; Volley Ball 2, 3;

Her content is her best possession.

CLARA GHIST

Pep Club 4; Class Volley Ball 2, 3; Varsity Track 3; Class Basketball 2 (Captain 3, 4); Weechein Club 4; Class Track 2, 4; Hiking Leader 4;

Always ready for a rollicking good time.

MARJORIE GERARD

Class Basketball 2; Pep Club 4; Dramatic Club 4; Weechein Club 4; Volley Ball 2;

We like her for her generous, kindly ways.

James Grant | Martha Graetz

Lilah Haines | Charles Hagmaier | Helen Heinlen

JAMES GRANT

Orchestra 1, 2, 3, 4; Debate 2, 3, National Forensic League 4; Band 2; Dramatic Club 4; Senior Orchestra 4;

Knowledge is doubled when common sense is its guide.

MARTHA GRAETZ

Varsity Basketball 3, 4; Class Basketball 2; Sophomore Basketball coach 4; Class Track 2, 3, 4; Glee Club 1; Weechein Club 3, 4; Hiking Leader 4; Advertising Staff, Annual 4; Dramatic Club 4; Student Council (Vice-Pres. 1); Pep Club 4; Class Volley Ball 1, 2, 3, 4; Class Baseball 1, 2, 3, 4;

Oh! blessed with temper whose unclouded ray
Can make tomorrow as cheerful as today.

LILAH HAINES

Glee Club 1, 3, 4; Weechein Club 3, 4; Dramatic Club 4; Class Basketball 2, 3, 4; Quotation Editor, Annual 4; Pep Club 4; Volley Ball 1, 2, 3; Class Baseball 1, 2.

So quick to act at duty's call
She never thought she served at all.

CHARLES HAGMAIER

Class Basketball 1, 2, 3; Class Track 2, 3; Dramatic Club 4; E. T. Club 3; Varsity Track 3; Hi-Y Club 3, 4; Basketball 4; Football 4, Cheerleader 2, 3; Sport Editor, Bucyrian 4; Class Baseball 1; Student Council 1;

A pound of pluck is worth a ton of luck.

HELEN HEINLEN

Glee Club 1, 2, 3, 4; Weechein Club 4; Class Basketball 4; Class Baseball 1, 2; Pep Club 4; Dramatic Club 4;

Not much talk; a great, sweet silence.

ELEANOR IRWIN HELEN JONES

FREDERICK KELLER JOSEPH KEEFE HARRY KERN

ELEANOR IRWIN

Burdens become light when cheerfully borne.

HELEN JONES

Class Basketball 2; Glee Club 1, 2, 3, 4; Orchestra 2, 3, 4; Weechein Club 3, 4; Senior Orchestra 4; Exchange Editor, Bucyrian 4; Debate 3; Pep Club 4 (President); Cheer Leader 3, 4; Dramatic Club 4; Hiking Leader 4; Volley Ball 1, 2.

A noble woman, nobly planned, to warn, to comfort and command.

FREDERICK KELLER

Football 4; Class Bowling 2, 3, 4;

Just good nature—that's all.

JOSEPH G. KEEFE

Dramatic Club 4; Band 2, 3; E. T. Club 3; Glee Club 1.

His pleasant disposition is more precious than rubies.

HARRY G: KERN

Band 1, 2, 3, 4; Pep Club 3, 4; Glee Club 2; Orchestra 1, 2, 3, 4; Senior Orchestra 4; E. T. Club 3; Bowling 3;

A laugh is worth a groan in any market.

Helen Kramer | George Kennedy

Eugene Kraut | Lucille Kline | Rollen Koons

HELEN KRAMER

Basketball 3, 4, Class Basketball 2; Senior Basketball Coach 4; Weechein Club 4; Orchestra 4; Band 4; Senior Orchestra 4; Pep Club 4.

Sweetness long drawn out.

GEORGE KENNEDY

Football 4; Class Basketball 4; Dramatic Club 4; Hi-Y Club 4.

A friend of many and a foe of few.

EUGENE KRAUT

The wildest colts sometimes make the best horses.

LUCILLE KLINE

May Queen 3; Literary Editor, Annual 4; Glee Club 1, 2, 3; Secretary 4; Weechein Club 3, 4; Varsity Basketball 4; Class Basketball, Captain 2; Dramatic Club 4; Volley Ball 1, 2, 3, 4; Junior Basketball Coach 4; Pep Club 4; Class Track 2, 3, 4; Baseball 2, 3, 4; Hiking Leader 4.

Pretty to talk with, pretty to walk with and pleasant too, to think on.

ROLLEN KOONS

Band 1; Drum Major 2, 3; Orchestra 1, 2, 4; Class Basketball 1, 2; Class Track 2; Hi-Y Club 3, 4; Dramatic Club 4; Glee Club 1, 2, 3; Advertising Staff, Annual 4; Senior Orchestra 4; All-State Orchestra 2; Wrestling 1.

A handful of good life is worth a bushel of learning.

Ruth Leuthold | Paul Lea

Leslie Linn | Pearson Linn | Rhea Lindsey

PAUL LEA

Dramatic Club 4; E. T. Club 3; Literary Editor, Senior Spy 4; Class Historian 3.

There is no wisdom like frankness.

RUTH LEUTHOLD

Class Basketball 2, 3; Weechein Club 3, 4; Dramatic Club 4; Band 4; Pep Club 4; Hiking Leader 4; Scandal Editor, Senior Spy 4.

Independent now and independence forever.

RHEA LINDSEY

Society and Scandal Editor, Bucyrian 4; Advertising Staff, Bucyrian 3; Joke Editor, Annual 4; Debate 3; Student Council 2, 3, 4; Glee Club 1, 2, 3 (President 4); Orchestra 1, 4; Senior Orchestra 4; Weechein 3, 4; Dramatic Club 4; Pep Club 4; Hiking Leader 4; Class Basketball 2; Basketball 3, 4; Senior Basketball Coach 4; Joke Editor, Senior Spy 4.

Wit is the salt of conversation.

PEARSON L. LINN

Oratorical Contest 4; Annual Reporter 4; Dramatic Club 4; Debate 2, 4; National Forensic League 4; Glee Club 2, 4; Class Basketball 4.

All men love him for his modest grace,
And comeliness of figure and of face.

LESLIE LINN

Debate 1; Assistant Business Manager Bucyrian 1; Student Council 1; Glee Club 4.

Politeness costs nothing and gains everything.

Margaret Liggett Albert Lewis

Donald Marquis Arline Lohr Paul Marggraf

ARLENE LOHR

Weechein Club 3, 4; Pep Club 4; Class Basketball 2, 3, 4; Dramatic Club 4.

Life's a jest and all things show it; I thought so once and now I know it.

ALBERT LEWIS

My tongue within my lips I rein, for who talks much must talk in vain.

PAUL MARGGRAF

Glee Club 1, 2;

Nothing bothers him.

MARGARET LIGGETT

So modest and retiring you scarce would know she were there.

DONALD E. MARQUIS

Student Manager, Football 4; Prodiciency Club 4; Glee Club 3, 4, Class Basketball 3, 4; Class Track 2, 3; Dramatic Club 4.

Always in haste but yet never in a hurry.

Harold Millar — Jane Maxwell

James Myers — Eva McClary — Curtis McMichael

HAROLD MILLAR

Football 4; Hi-Y Club 3, 4; E. T. Club 3; Class Basketball 1, 2, 3, 4; Orchestra 1, 2, 3; Senior Orchestra 4; Class Track 2, 3; Class Baseball 1; Associate Editor Annual 4; Student Council (Treasurer) 1; Dramatic Club 4; Athletic Committee 4; Wrestling 1; All-State Orchestra 2.

True to his work, his word, and his friend.

JANE MAXWELL

Class Treasurer 1; Annual Prophetess 4; Weechein, Vice President 3; President 4; Circulation Manager, Bucyrian 3; Basketball 4; Class Basketball 2, 3; Freshman Basketball Coach 4; Dramatic Club 4; Glee Club 1; Hiking Leader 4; Pep Club 4.

Short of stature but long in common sense.

JAMES MYERS

Class Track 1, 2, 3; Varsity Track 2, 3; Class Baseball 1; E. T. Club 3; Dramatic Club 4; Vocational Baseball 3; Wrestling 1;

Whatever is, is right.

EVA McCLARY

Without a sorrow without a care
With her laughing eyes and yellow hair.

CURTIS McMICHAEL

Cartoonist Bucyrian 4; Annual Cartoonist 4; Class Track 2, 3;

Good goods in a small package.

Marcellus McAdams Martha McCrory
Alma Oppenlander Ruth Oppenlander

Bob Eicher

MARCELLUS McADAMS

Band 1, 2, 3, 4; Glee Club 3; Orchestra 2; Senior Orchestra 4; All State Band 3, 4; E. T. Club 3.

Keen sense and common sense, no room for nonsense.

MARTHA McCRORY

Silence and modesty are the best ornaments of woman.

BOB EICHER

Football 1, 2, 3 (Captain) 4; Basketball 3, 4; Class Basketball 1, 2; Class Baseball 1, 2; Track 3; Hi-Y Club 2, 3, 4; E. T. Club (Vice-President) 3; Dramatic Club Manager 4; Glee Club 1; Class Track 2, 3; Annual Circulation Manager.

A mighty athlete he, and a good fellow too.

JANE BOBEDER

Glee Club 1, 2; Class Basketball 3; Bucyrian Typist 4;

Happy am I, from care I'm free,
Why aren't they all contented like me?

RUTH OPPENLANDER

Laughed with her eyes as she listened but governed her tongue and was silent.

Oren Oakwood — Margaret Perrott

Karl Pirnstill — Melvina Pinyerd — Donald Philips

OREN OAKWOOD

Silent in company, friend to his friends.

MARGARET PERROTT

Student Manager, Girls' Basketball 4; Hiking Leader 4; Freshman Basketball Coach 4; Weechein Club 3, 4; Glee Club 1; Pep Club 4; Class Basketball 2, 3; Circulation Manager, Bucyrian 4; Dramatic Club 4.

With her whole heart's welcome in her smile.

DONALD PHILIPS

Cartoonist, Annual 4.

Silence is deep as eternity. Speech as shallow as time.

MELVINA PINYERD

Cafeteria Bookkeeper 4.

Wearing all that weight of learning lightly like a flower.

KARL PIRNSTILL

Football 4; Class Basketball 3, 4; E. T. Club 3; Dramatic Club 4; Class Bowling 2; Glee Club 1; Assistant Business Manager, Annual 4.

Consider the postage stamp! Its value lies in sticking to a thing until it gets there.

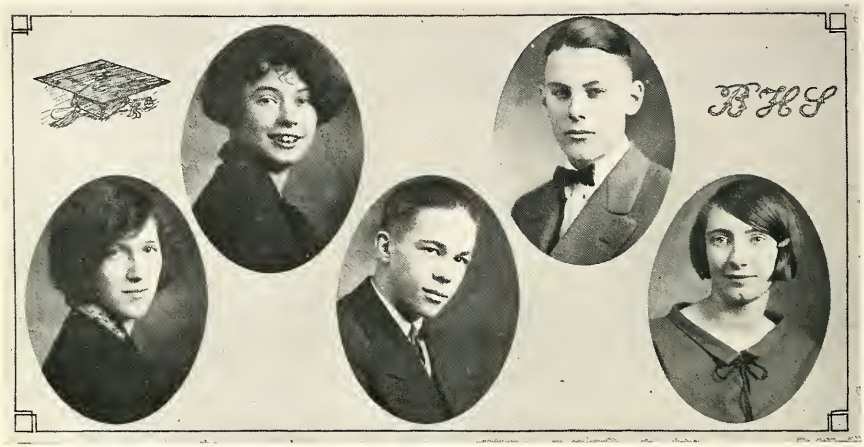

Dorothea Ritter — Graham Riley

Virginia Schaber — Leo Rhoads — Margaret Rowand

DOROTHEA RITTER

Weechein 4.

Sweetness framed with curls.

GRAHAM RILEY

Class Basketball 2, 3; Class Bowling 2; Football 3, 4; Band 1; Glee Club 2; E. T. Club 3; Dramatic Club 4.

Many a man's successful whirl has been stopped by just one girl.

VIRGINIA SCHABER

Debate 2, 4; Associate Editor, Annual 4; Dramatic Club 4; Weechein 3, 4; Pep Club 4; Class Basketball 4.

A winning way, a pleasant smile, dressed so neat but quite in style.

LEO RHOADS

Hi-Y Club 3, 4; E. T. Club 3; Class Basketball 2, 3, 4; Class Track 2; Glee Club 1, 2.

Pshaw! Why worry of the future the present is all thou hast;
For the future will soon be present, and the present will soon be past.

MARGARET ROWAND

Weechein 3, 4;

She doeth little kindnesses which most leave undone or despised.

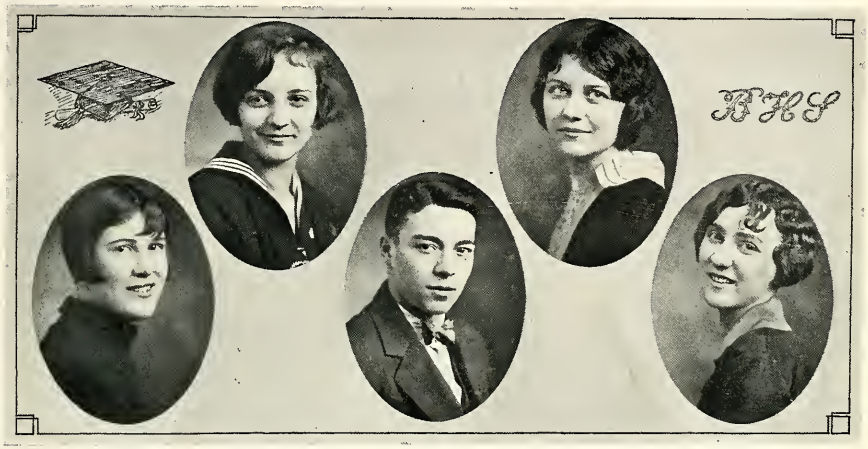

Mary Schuler | Dorothy Schott

Grace Schell | Ralph Shumaker | Margaret Schnabel

MARY SCHULER

Dramatic Club 4; Glee Club 2, 3, 4; Class Attorney, Annual 4; Band 4; Pep Club 4; Weechein Club 4; Senior Orchestra 4.

For she is just the quiet kind whose natures never vary.

DOROTHY SCHOTT

Weechein 3, 4; Dramatic Club 4; Advertising Staff, Bucyrian 4.

To be efficient in a quiet way, that is my aim throughout each day.

GRACE SCHELL

Basketball 2; Weechein 3, 4; Dramatic Club (Vice President) 4; Pep Club 4; Hiking Leader 4; Volley Ball 3.

Little said and much accomplished.

RALPH SHUMAKER

Football 3; Class Basketball 1, 2, 3, 4; Class Bowling 2; E. T. Club 2, 3; Glee Club 1, 2, 3; Class Track 2, 3; Class Baseball 2; Class Football 2; Wrestling 2.

Life's too short to hustle.

MARGARET SCHNABEL

Glee Club 1; Weechein 3, 4; Hiking Leader 4; Dramatic Club 4; Pep Club 4; Orchestra 4; Senior Orchestra 4; Band 3, 4; Class Basketball 1, 2, 4.

Her word was ever joyous, her manner sunny.

Glen Stuckey — Esther Shealy

Daniel Steigerwalt — John Strickler — Louis Snider

GLEN STUCKEY

Football 4; Class Basketball 4; Glee Club 1; Class Baseball 1; E. T. Club 3.

All good men are dying and I don't feel very well myself.

ESTHER SHEALY

Basketball 3, 4; Glee Club 1, 2, 3, 4; Weechein Club 3, 4; Class Basketball 2; Baseball 2, 3, 4; Volley Ball 2, 3, 4; Dramatic Club 4; Class Track 2, 3, 4; Hiking Leader 4; Pep Club 4; Freshmen Basketball Coach 3; Junior Basketball Coach 4.

If she will she will and you may depend on it,
If she won't she won't and there's the end of it.

DANIEL STEIGERWALT

Vocational Baseball 3; Vocational Basketball 4.

True to brother through all, thick or thin.

JOHN STRICKLER

E. T. Club 3.

His tribe is that great tribe of gentlemen.

LOUIS SNIDER

Football 3, 4; Basketball 4; Class Basketball 3; Hi-Y Club 3, 4; Glee Club 1; Dramatic Club 4; Class Baseball 1.

Every man has his fault and good nature is his.

Mabel Trout — Josephine Vitterose

Marion Vollmer — Raymond Van Voorhis — Isabel Vollrath

MABEL TROUT

Glee Club 1; Pep Club 4; Weechein Club 3, 4 (Cartoonist 4); Dramatic Club (Secretary and Treasurer) 4; Class Basketball 3, 4; Class Volley Ball 3.

With sparkling wit and refreshing personality we like her well.

JOSEPHINE VITTEROSE

Dramatic Club 4.

Beware of two brown eyes.

MARION VOLLMER

Student Council (President) 1; Glee Club 1; Band 4; Weechein 4; Dramatic Club 4; Pep Club 4.

Her mind was keen, intense and frugal, apt for all affairs.

RAYMOND VAN VOORHIS

Glee Club 1, 2, 3, 4; Band 2, 3, 4; E. T. Club 3.

He marched the lobby, twirled his stick,
The girls all cried, "He's quite the kick."

ISABEL VOLLRATH

Glee Club 1; Weechein Club 4; Pep Club 4; Dramatic Club 4; Hiking Leader 4.

Her merits many, her faults are few
And if she's met you she'll speak to you.

Jeannette Volz — Isabel Walter

Mary Eleanor Wasson — Rose Weisenauer — Claudia Warner

JEANNETTE VOLZ

Weechein 3, 4; Dramatic Club (Executive Committee) 4; Senior Orchestra 4.

One of those well oiled dispositions that turns on the hinges of the world without creaking.

ISABEL WALTER

Glee Club 1; Pep Club 4; Weechein Club 3, 4; Dramatic Club 3, 4; Class Volley Ball 3; Assistant Business Manager, Annual 4.

Brilliant, clever, with her overflowing wealth of ideas.

MARY ELEANOR WASSON

Weechein Club 3, 4; Orchestra 2, 3; Band 4; Senior Orchestra 4; Glee Club 1, 2; Class Basketball 2, 3; Pep Club 4; Dramatic Club 4.

When joy and duty clash
Let duty go to smash.

ROSE WEISENAUER

Cafeteria Bookkeeper 4.

Books are my friends when others fail me.

CLAUDIA WARNER

Glee Club 1; Weechein Club 4; Pep Club 4.

Known by her merry laughter.

Bennett White — Zella E. Wilson

Florence Wentz — Josephine Wiley — Florence Wise

BENNETT WHITE

Glee Club 3; E. T. Club 3.

A steady and easy going fellow.

ZELLA E. WILSON

Pep Club 4; Weechein Club 4; Dramatic Club 4; Class Basketball 2, 3, 4; Hiking Leader 4; Class Volley Ball 3.

Eternal sunshine settled on her head.

FLORENCE WENTZ

Basketball 3, 4; Weechein Club 3, 4; Glee Club 1; Class Basketball 2; Baseball 2, 3, 4; Volley Ball 2, 3, 4; Dramatic Club 4; Class Track 2, 3, 4; Hiking Leader 4; Pep Club 4; Sophomore Basketball Coach 4; Circulation Manager, Annual.

She that brings sunshine into the life of others cannot keep it from herself.

JOSEPHINE WILEY

Class Basketball 3, 4; Pep Club 4; Weechein Club 4; Dramatic Club 4.

I find that nonsense is at times singularly refreshing.

FLORENCE WISE

Glee Club 1, 2, 3, 4; Weechein 3, 4; Dramatic Club 4; Cheer Leader 4.

It is a little stream which flows softly,
But it freshens everything along its course.

VIOLETE ZIEGLER

VITUS ZELLNER

CLARENCE ZINCKE

VIOLETE ZIEGLER

Glee Club 1, 2, 4; Weechein Club 3, 4; Dramatic Club 4.

You may travel and travel for many a mile
But ne'er will you find so winsome a smile.

VITUS ZELLNER

Orchestra 1, 2, 3; Dramatic Club 4; Senior Orchestra 4.

There's mischief in this man.

CLARENCE ZINCKE

E. T. Club 3; Dramatic Club 4; Class Basketball 1, 2, 3; Basketball 3; Glee Club 1, 2, 3; Orchestra 1, 2, 3; Band 1, 2, 3, 4; Class Bowling 2; Assistant Business Manager, Bucyrian 4; Senior Orchestra 4; Sport Editor, Senior Spy 4.

Hang sorrow, care would kill a cat, and therefore let's be happy.

KENNETH SAFFEL

Just before we began our Junior year we lost a classmate well loved by all who knew him. Kenneth was bright and cheerful, and always considerate of those around him. He had many friends who will always keep a place for him in their hearts.

JAY TIPPIN

Jay's death saddened us all for he was well liked and we felt that he had some excellent characteristics. He took a lively interest in all that went on around him, and he was always friendly and sociable. If he were still with us, we feel certain that he would have distinguished himself as a member of the class, and as an athlete.

MABEL KIESS

A few months before graduation another classmate was taken away. Mabel was a lovable friend and a consciencious student. She never shirked her duty but delighted in constantly performing little services for those around her. We loved and admired her.

MILDRED WOLFE

Mildred had a sunny disposition and a pleasing personality. While she lived she was happy and contented and always kept an optimistic outlook on life. Although she was the first of our class to be taken, memories of her are still cherished in the hearts of her friends.

MICHAEL SABO

In our Sophomore year we were saddened by the loss of another classmate. He was one of our best students and the possessor of many sterling qualities which were recognized by his companions. The future seemed to hold for him only success and happiness. When we lost him, we lost one who would surely have been prominent in our class.

"Death loveth not the woeful heart,
Or the soul that's tired of living.
Nay, it's up and away
With the heart that's gay
And the life that's worth the giving."

Class History

We entered High School in Ninteen Hundred and Twenty-One as ninth graders but were given a regular Freshman initiation by a group of upper classmen. After we had become accustomed to our new course, we elected the following officers: Class President, John Bieber; Vice-President, Marcella Bertram; Secretary, Mary Korn; and Treasurer, Jane Maxwell; also a member from each home room was chosen for the Student Council. The class colors, selected, were green and white, and have remained the choice throughout our High School course. We made an excellent start in athletics, and one man, Elson Norris, was on the Varsity Football Squad. After football and basketball were over, a very successful party was put across by Miss McCann, our faculty adviser, and the committees.

In the fall of '22 we returned to our school duties after having spent an enjoyable vacation. As Sophomores we were given more privileges than we had when we were Freshmen. In order to have a well organized class, we again elected class officers: John Kiess, President; Helen Stuckman, Vice-President; Mary Korn, Secretary; and Jay Tippin, Treasurer; Rhea Lindsey and John Bieber were Student Council Members. Many of our classmen took active parts in athletics. The class party that was then given was very satisfactory and everybody there enjoyed themselves. Near the end of the year a picnic was held at Sugar Grove Lake in honor of Miss Coffin, our class adviser, who was leaving. She was presented with a gift whereby she could remember her B. H. S. friends. This ended another successful year.

Our advancing step was to the Junior Class where we were started off with John Kiess, President, Lucy Mae Rolle, Vice-President; Mary Korn, Secretary; and John Bieber, Treasurer. We made a great showing with a large number of athletics. We had members on the girls' basketball squad, boys on football and basketball teams and were "Champs" of the boys' interclass games. Not only did we have interest in athletics but also many became members of the E. T., Hi-Y, and Weechein organizations. Using every possible means of raising money we were able to make plans for the best Junior-Senior banquet ever held. In the meantime we gave a party to bring the class together for a good time. The Reception on May 15th was a great success. This closed the year of '25.

Beginning the last year in High School we organized with President, John Kiess; Vice-President, Lucy Mae Rolle; Secretary, Mary Korn, and Treasurer, Ira Baker. We chose Mrs. Halm and Mr. Ellis as our faculty advisers. In football, ten men received letters; in basketball, four men received them. In interclass basketball the boys again won the championship. In Weechein, Hi-Y and Dramatic organizations we were well represented. In debate, five out of the eight members were Seniors. This shows that in all activities we were interested. About the middle of the year a picture show, "Too Many Kisses" was given under the auspices of the Senior Class. The Dramatic Club put on the play "Only 38," and also several one act plays. The rest of the year's program including Senior Party, Senior Class week, and Senior Assembly was carried on with the best of ability and all were successes. We then presented a memorial to the High School in the form of a moving picture machine, which was well received. To end the best year in High School we were given a well planned Junior-Senior Reception. We also were the first to graduate in caps and gowns from the High School. Every one of the class of '26 will agree that he spent many happy days in B. H. S.

GRETCHEN BAKER—*Class Historian*

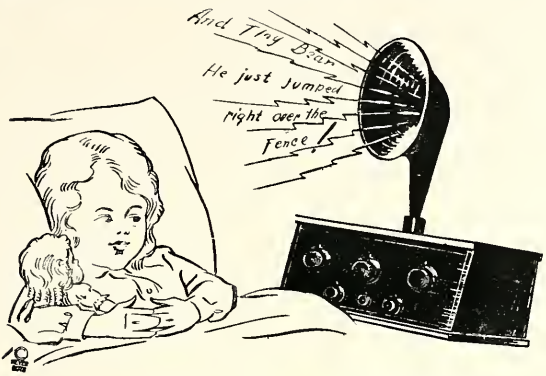

Class Prophecy

A new radio! Ten years of radioing hadn't quenched my enthusiasm in the least and I was still as interested as I had been in my Senior days in old B. H. S. My old radio all but wasn't and only today Earl Durr, the radio expert had set up the new one which, of course, had all the improvements that had accumulated with the years.

I was so eager to get tuned in on something good that I grabbed the evening paper as soon as it made its appearance and turned with feverish haste to the radio section. Before I reached that desired page, the sight of a familiar name attracted my attention. "Elopes with another man on eve of wedding." Whom should it refer to but our old heart-crusher, Vi Ziegler, who, with her pal Flo Wise, has been in the Ziegfield Follies for the last couple of years, and Raymond Van Voorhis, head-butler in the Vanderbilt home. The poor jilted bridegroom-to-be was none other than Jim Grant. May he recover from his tragedy.

Having read all there was to read in the article, I resumed my hunt for the radio section. It seems that I was destined not to reach it for no sooner had I turned the page than glaring headlines informed me that Mary Korn had won an easy victory over Madam Gazumpsky and was now proclaimed world's champion tennis player. Beneath this I found a picture of the champs of the National High School Girls' Basketball Tournament that Martha Graetz had coached to victory. The write-ups were so very clever that I turned to see who the talented sport editor might be. Of course it could be none other than Charley Hagmaier, who, I learned was also writing sport news for the Ladies Home Journal.

Brrr-rr-ZZZ*Blah!!!!!$&$! Station M-E-O-W! We are now broadcasting our dinner hour program. Madam Helen Jones Gillam, world famous opera singer, will render a selection from "Lard" entitled "Fryings." Her noted accompanist is Paul Edward Lea, who is also a master of the pipe-organ.—Forever more, s'more products of old '26, what d'ya know about that!—and then, a few minutes later I was enchanted by the Saxophone Trio, Gen Eckleberry, Helen Kramer, and Margaret Schnabel. Whoever thought they'd be so musical?? The hot "Screach Owls" furnished the dance music. This orchestra had carried off the prize in the nation-wide contest and was considered quite *the* berries. It was composed of Heinie Bohrman, Fritz Crall, Tub Zinke, Chunk Koons, Harold Millar, and Bus Kern. OH! Boy! Could they play? I was sure sorry when they had to stop and "Events of the Day" came on. I was aroused from the depths of my disappointment, though, when I suddenly realized what the announcer was saying.

Chicago, Ill.—The large Detective Agency of Flickinger and Gerster is hot on the trail of the villains who perpetrated a great rum mystery. They have a clue to the identity of the rascals.

New York City.—Donald Philips, famous artist, will celebrate the opening of his art gallery, Friday, January 1. At this time the portrait of Lady Josephine Vitterose will be uncovered for the first time.

Wallawoo, New Jersey.—Miss Rhea Lindsey, dean of Geewatta School for Women, has just announced her intention of barring all dancing in the college. Miss Lindsey says: "Dancing is injurious to the average girl's health, and, besides, this sinful pastime weakens the morals of our school. I approve aesthetic dancing, in fact, we can boast of our school having two of the very best instructresses that can be found —Misses Melvina Pinyard and Martha McCrory. Hereafter, the ballroom steps will be taboo at Geewatta School for Women."

Philadelphia, Pa.—Mrs. Mary Foulk Riley has filed a divorce against her husband, Graham Riley. The charge is cruelty, Mrs. Riley testifying that he viciously slapped her in the mouth when she was quietly accusing him of flirting with the maid, Mary Schuler.

Hotwater, Utah—Glenn Stuckey and Daniel Stigerwalt were the winners of the two trophies presented at the annual broncho-busting contest held here at Hotwater. This was the most exciting struggle ever staged in the west.

New York—The Oppenlander sisters, Ruth and Alma, have created quite a sensation in the Big City by their breathtaking tight-rope walking. Artists of their calibre have never been seen before.

Cleveland, Ohio—Lost strayed or stolen—one white Persian Cat answering to the name "Tootums." Its owner, Miss Lilah Haines, offers a reward of a thousand dollars for its safe return.

Pretty soon the orchestra was playing again. Then Joe Keefe clogged. You could hear him perfectly and such rhythm! Following this, Rose Weisenauer, very clearly gave a reading and then there was a talk by Albert Lewis, a prominent banker, on "How to be Successful." He illustrates his point by briefly sketching the lives of some of the famous financial geniuses of today, the Linn brothers, Pearson and Leslie. He also shows that success can be attained in other professions, citing the case of Ira and Mary Eleanor, who have settled down on a farm, and by ambition and scientific methods of agriculturing, have made a go of it.

After listening in awhile longer, I decided to read the paper more thoroughly. Here I read what a valiant fight our village quack, John Kiess is making for the life of State Senator, George Kennedy, who is seriously ill with Spinalpokitis. Lucy Mae, still her old and popular self, is now first lady assistant for doctor"Kill em quick," the leading village Chiropodist. By the way, Virginia has given up her profession, Law, for Elt and they are now merrily mated. Elt is head coach at Ohio State and is considered a second Yost.

And what's this! "Miss Margaret Liggett, America's most famous woman lawyer, has just won a supposedly impossible case. The one whom she was defending, Ralph Shumaker, was accused of stealing a toothbrush from the five-and-ten-cent store. Although there was much evidence brought against him, Miss Liggett's eloquence undoubtedly saved him from the gallows."

Another news item—"Zella Wilson and Josephine Wiley, nurses at the Get-Better-Quick Hospital have been expelled for breaking the rules of the institution. Elma Ash and Anna Didie have been given the positions left vacant by the others." Then a little farther on—"Reverend White has converted a very large number of people since his graduation from the Theological Seminary. Much credit is also due John Strickler who, as missionary, left yesterday for China."

And just gaze at all the rest of the clippings—

"D. E. Marquis, great soap manufacturer, left today for a trip to Paris accompanied by his head chemist, McAdams. They are trying to find the ingredients necessary in a new formula for the manufacture of a better and cheaper soap.

Marian Vollmer and Isabel Vollrath have just left for a trip to Europe. It is rumored that they are each seeking a husband from among the titled folk of the continent. They will make a short visit with friends Madames Trout and Gerard, who are the proprietors of "La Shoppe Francaise," the shop that sets the styles.

Helen Heinlen and Dorothea Ritter wish to announce the opening of their new beauty parlor, "Ye Scorcher Shoppe." The equipment is entirely modern and that, together with the competent work of the proprietors is a guarantee of the loveliest, fuzziest marcelle that can be obtained.

Sleeping sickness had claimed another victim in our fair city—Harry Arnold. Physicians say that the patient is suffering very little however, and merely seems to be wrapped in a cloak of profound oblivion.

Eugene Kraut, President of the Kabbage Kuring Korporation, gave a review today of the work and success of his company from the time of its establishment up to date. He declares that most of the success is due to himself, of course, and to the efficient work of his advertising artist, Robert Craven and his two private secretaries, Isabel Walter and Edith Farrell.

Arline Lohr and Eva McCleary, "Hello" girls were fired yesterday for inefficiently performing their duties. The girls, it seems spent most of their working hours in conversation with a friend, James Myers.

At Keith's yesterday the Warner-Rowand feature was undoubtedly the best on the program. Miss Warner with her beautiful silvery laugh and Miss Rowand, cleverly masquerading as Miss Warner's boyhood lover, were clapped back time and again by the enthusiastic audience. Another feature nearly equal to this was a one act comedy entitled "Shoestrings." The five men, Leo Rhoads, Fred Keller, Oren Oakwood, Paul Margraf and Vitus Zellner assumed varied roles in this, acting the part of the herione or of the villian with equal ability.

I turned next to the page containing the Hava Hart Column. Clarice and Irene were the editresses of this and some very good advice, indeed, did they give to the lovelorn. I read some of the most interesting letters and one in particular attracted my attention. It was written by Kliney and Shealy who wanted to know how they could hold the love of Heinie and Fritz! It seemed like old times, sure 'nuff!

Then, carelessly glancing at the ads, I was surprised to find that Mag Bosse and Spud Wentz ran a Tea Shoppe. I always did know they loved to eat! According to the ad all their recipes were from the Perrott cook book exclusively. So that's how Polly spent her time! Also Grace Schell inspected and tasted all the food so that the patrons could rest assured that their lives weren't in danger.

Pretty good old paper! Of course it would be with Charley Etsinger the seedy old editor at its head. The last I heard of him, he and Gretchen were still agreeing and as much in love as ever even though they were not married.

Having devoured the paper, so to speak, I once more tuned in. This time I got station B-U-N-K and it happens that I was just in time to hear Marshall Bickford give a review of Eleanor Irwin's latest book, "The Pink Hat." I happen to have the book at present and I, for one, can vouch for it. It is illustrated by Curtis McMichael who certainly displays great talent.

After this, Martha Baker, who won the international oratorical contest, most eloquently delivered her famous oration. Then followed a humorous address, "Electricity and Selling Shoes" by Charley Davis, who is, when serious, a wonderful electrician.

Heavens! B-U-N-K seems to be broadcasting all speeches for next in order Jeanette Volz, partner in the Schott-Volz Insurance Company tells of the figgerent specimens of humanity who take out insurance policies. First, she talks of Marcella's "Bricks" who takes out a $100,000 life insurance, so that in case anything should happen to him his little widow would be well provided for. And then Ruth Leuthold insuring her right hand for $20,000 so that if anything should happen to it she would not be penniless in this wicked world as the result of not being able to continue her beloved art. Then Mary Fox insuring her voice on the same principle. (This latter makes it rather tough on the insurance company when Mary gets hoarse or has a frog in her throat.) And then among the many other illustrations Hunsy Pirnstill taking out a policy to protect his little Ernestine.

After this lengthy discourse, Ghisty, by way of entertainment, tapped out a basketball game. It sounded so very realistic that you could almost visualize the ball falling through the basket, taking it back to center and so on and so forth.

Then John Bieber, Civil Engineer, who has been out West with Louis Snider, described the wild and wooly west, which was, however, neither wild nor wooly now.

Just then the 100 direct descendants of the class of '26 rose in wrath and by their combined tuning-in forced me to seek station B-E-D-.

—Class Prophetess

Hi-Y

Why Mr. Kindy!

Foolishness.

Parade Rest.

Oh You Chunk!

Jenny

Heads Up!

Wick & Cec.

Three Images

Dance of the Imps

"Flick"

To the Rescue, Esther!

Friends.

Little Helen.

The Editor-in-Chief

Fight!

Au! ze Barber

Boyce (Son) Moments

Sextet from Lucia.

P.A.L.S.

S.A.P.S.

JUNIORS

Junior Class History, 1927

As we look back over our three glorious years of high school life, we realize the wonderful advantages we have had and the happy times we have spent together. We were, perhaps, as green as any other Freshmen when we entered the school that beautiful fall day in 1923, but we took the customary "razzing" and prepared ourselves for the process of becoming dignified.

The first part of the year was spent in getting acquainted and it was not until January that we organized our class. The following officers were elected: President, Martin Sheetz; Vice President, Le Etta Kurtz; Secretary, Helen Heiskell; Treasurer, Evelyn Immil; Faculty Adviser, Miss Renkert.

We decided upon Blue and Gold for our class colors. We were very active in all school affairs. In athletics we were represented by Kish in both varsity football and basketball, and the freshmen boys claimed second place in class basketball honors. It was the last of May before we decided to attempt, as a class, any social affairs. At that time we celebrated with a picnic at Sugar Grove. After the shock of the final exams, our class, 135 strong, participated in the graduation exercises on June 6, 1924, which transformed us into Sophomores.

As Sophomores, we felt well launched in our high school career and satisfied ourselves by initiating the Freshies! In November, another election was held and these classmen were voted into office; President, George Fred Kehrer; Vice President, Le Etta Kurtz; Secretary, Leonard White; Treasurer, Archie Holloway; Student Council, Janet Martin and Gerald Lutz; Faculty Adviser, Miss Peterson. Again we were very prominent in athletics. The Sophomore girls walked off with the inter-class championship and several of our fellows made places on the football and basketball squads. The first big social of the year was the class party held February 6. The gym was beautifully decorated and everybody enjoyed the program of the evening. Later in the year the class again assembled for a picnic at Sugar Grove.

After another glorious vacation we wended our way back to B. H. S. with our new cherished names, "Juniors." The first month was spent in getting organized and these officers were elected: President, Robert Ferguson; Vice President, Le Etta Kurtz; Secretary, Burdette Couts; Treasurer, Alex Kish; Faculty Adviser, Mr. Heil. We were well represented in all literary activities as well as in athletics. The class worked hard all year for the Junior-Senior Reception, sponsoring the Wesleyan Glee Club concert, in December, and backing various entertainments.

We feel that we owe much of our attained success to our faculty adviser, Mr. Heil, who cooperated with us in all our difficulties and pleasures. And now as we step up into the threshold of our Senior, and last year, in B. H. S. we realize that the dawn of a new day is not far distant.

JUNIOR-SENIOR RECEPTION

The crowning social event of the year was held on Friday, May 14, 1926, when the Juniors entertained the Seniors as a fitting farewell to their high school career.

The guests assembled for dinner in a quaint Japanese garden over which hovered a gorgeous butterfly, a beautiful decorative effect carried out in the colors of the upper classmen.

The banquet was very capably presided over by our President, Robert Ferguson, who acted as toastmaster. Immediately after the dinner the guests entered the auditorium where they were entertained, by a short film comedy.

The large doors were then opened displaying again the beautiful banquet hall now cleared for dancing.

The success of the evening was due very largely to the spirit of good fellowship which pervaded among the guests. We wish to express our appreciation also to Mr. McAdams and Miss Kiess as well as to our Faculty Adviser for their kindness and assistance in arranging the Reception.

BURDETTE COUTS—'27

First row: President Robert Ferguson, Vice President Le Etta Kurtz, Secretary, Burdette Couts, Treasurer, Alex Kish. *Second row:* Elton Abnett, Ruth Athey, Robert Arnold, Walter Assenheimer, Eleanor Bonin. *Third row:* Donald Baker, Gertrude Bast, Mary Campbell, Grace Campbell. *Fourth row:* Byrnes Chapman, Noma Cosgrove, Charles Corwin, Margaret Chandler, Frederick Croneis. *Fifth row:* Clair Deisler, Juanita Edsinger, Lera Foster, Robert Foulke. *Sixth row:* Forrest Frizzell, Ruth Gaa, Irvin Groves, Dorothy Haigh, Helen Heiskell.

First row: Ermina Heckert, Charles Hutchinson, Gayle Holl. *Second row:* Georgia Hollenbaugh, Eleanor Harrod, Archie Holloway, Lois Heinlen, Doris Heckert, *Third row:* Thelma Haycook, Thelma Houseworth, Evelyn Immel, Marylyn Johnson. *Fourth row:* Frederick Judd, Irene Jones, George Fred Kehrer, William Kauffman, Mary Louise Kent. *Fifth row:* Harry Kehrer, Irene Kanode, Evelyn Kennedy, John Korn. *Sixth row:* Harold Klein, Clarinda Kisor, Kathryn Kiess, James Koch, Virginia Luke.

First row: Darl Linn, Isabel Loomis. *Second row:* Gerald Lutz, Bertha Lilly, Harold McClintock, Lois McMichael, Wayne McLaughlin. *Third row:* Blanche Martin, Janet Martin, Hazel Mollencoppf, Harold Mills. *Fourth row:* Ernestine Mollencoppf, Myron Millar, Elizabeth Miller, Orris Miller, Mary Neuman. *Fifth row:* Virginia Ryder, Ruth Rinker, Walter Riddle, Virginia Ryland. *Sixth row:* Gladys Robbins, Wilbur Stewart, Kathryn Sand, Karl Snyder, Beatrice Spade.

Oucyrian 26

First row: Martin Sheetz, Helen Schott. *Second row:* Charles Sharrock, Ethyl Stein, George Scott, Isabel Seeger, Harland Smith, *Third row:* Frederick Spiegel, Florence Shultz, Charles Spiegel, Geraldine Thompson. *Fourth row:* Ruby Troup, Richard Thompson, George Volk, Janet Ward, Elmer Warnke. *Fifth row:* Rea Wickeiser, Marjorie Wagner, Justine Witter, Cecil Weaver. *Sixth row:* Leonard White, Louise Weiler, Charles Wiles, Lucile Wise, Harold Winemiller.

SOPHOMORE
HOT POT
11.31 AM.

Sophomore Class History

We, the class of '28, entered into our High School career as Freshmen in September, 1924. Although much disappointed at being termed ninth graders by our teachers, our upper classmen did not forget we were also "Freshies" as to the customary initiation. But as only a few of our classmates were out in the public haunts on the appointed evening not many were caught.

After becoming accustomed to our new duties we organized and elected the following officers: President, Sam Beer; Vice-President, Lois E. Goldsmith; Secretary, Kathryn Flocken; and Treasurer, Charlton Myers.

In athletics both the boys and girls class basketball teams represented our class well, and although we could not obtain the title "Champs" it must be said we were real fighters and good sportsmen.

The main social event was the Freshmen party held in April of that year, which, through the efforts of our President, committees and faculty adviser, Mrs. Geo. Halm, was a success.

A class picnic ended our Freshmen term.

After a splendid vacation we again returned to our B. H. S. with renewed energy and spirit.

It was supposed to be our turn to perform the initiation, but as our class lacked the interest we did not perform the necessary rites, much to the disappointment of the Freshies, so it appeared.

We again elected class officers: President, Clarence Ledyard; Vice-President, Esther Beall; Secretary, Kathryn Flocken; and Treasurer, Harold McKinley. Our faculty adviser being Mr. Havron.

Our athletic ability greatly increased from the past year. One man, Herschler, being a letter man on varsity football. Saffel, Martin, Lohr, Ward, Copper, and Baker were on the basketball squad, Saffel receiving an A. A. letter. Gladys Heinlen and Ruth Rilling represented our class on girls' varsity, Gladys receiving a letter and gold basketball, while Ruth the A. A. letter. Our girls' class team (basketball) were champs of the inter-class league games while our boys took second place.

We were also proud to have two of our classmen on the debate teams, Fred Holl being second speaker of the Affirmative while Calvin Shuckert was first speaker for the negative.

Besides the many private social affairs during the year the chief event was the Sophomore party which was the most brilliant affair our class has ever given.

And now as our Sophomore career has ended, we feel that as a class we have come up to all expectations and hope the class next year will benefit by the example we have tried to set.

—Kathryn Flocken—'28.

Oueyrian '26

Sophomores

TENTH YEAR

Adams, Elizabeth
Alexander, Irma
Baker, Charles
Bambarger, Paul
Beall, Esther
Beer, Mary
Beer, Samuel
Beistle, James
Beran, Paul
Berry, James
Bieber, Ruth
Boler, Clarence
Bowman, Robert
Bradstock, Robert
Breymaier, Dorothy
Carson, Esther
Clevanger, Avonell
Cook, Martha
Cook, Russell
Cosgrove, Donna
Cosgrove, Helen
Couts, Violet
Cox, Eldine
Craven, Richard
Crissinger, Velma
Diedrich, Thelma
Durr, Ruth
Drew, Lucille
Dutcher, Russell
Edsinger, Roy
Flocken, Kathryn
Frank, LeRoy
Gehrke, Richard
Ghist, Ralph
Giestle, Sophia
Goldsmith, Lois Ellen
Graetz, Caroline
Graham, Ella
Gray, Rena
Grimmer, Edward
Galitza, Rose
Hancock, Harry
Haspeslagh, James
Herschler, Russell
Heinlen, Alesta
Heinlen, Gladys
Hoelzel, Edith
Holl, Fred
Hollenbaugh, Genola
Johnson, Clifford
Keller, Margaret
Keller, Frederick
Kennedy, Bernice
Kent, Marie
Kinninger, Kathryn
Knachel, Howard
Koch, Malcolm
Kraut, Thelma
LaRue, Helen
Ledyard, Clarence
Leuthold, Marion
Lohr, Curtis
Long, Freda
Martin, Harry
McAdams, Crystal
McKinley, Harold
Melcher, Myron
Miller, Lorraine
Montagna, Josephine
Mollenkopf, Harley
Myers, Charlton
Myers, Clara
Myers, Edna
Neale, Crystal
Neuman, Mary Louise
Norris, Bernice
O'Brien, Richard
Oberlander, Robert
Park, Alfred
Papp, Charles
Peppard, Dorothy
Perrin, Lillie
Perito, Joe
Rein, R'Lee
Reinemyer, Kathryn
Pfisterer, Donald
Rank, John
Reber, Herman
Ricker, Ruth
Rilling, Ruth
Robertson, Mary
Rogers, Mildred
Rowalt, Fred
Rowe, Charles
Rowe, Janis
Rowland, Violet
Rhoads, Glaris
Sanders, Joe
Saffell, John
Schieber, Carl
Schell, Robert
Schuckert, Calvin
Schutt, Earl
Schnabel, Fred
Smith, Joe
Snavely, Martha
Srodes, Glenn
Stuckert, John
Stuckey, Bernice
Sell, Martha
Schimmoler, Gertrude
Spade, Beatrice
Spiece, Esther
Seckel, Evelyn
Taylor, Paul
Taylor, Charles
Taylor, Martha
Tallman, Paul
Tallman, Doris
Troup, Foster
Uhl, Edward
Walnum, Glenard
Walter, Arthur
Wanamaker, Merritt
Ward, Harold
Ward, Millie
Weber, Carl
Westenbarger, Georgia
Wirth, Natalie
Wolfe, Vallance
Yeomans, Marjorie
Zaebst, Carl
Zellner, Mildred
Zellner, Louella
Zido, Mary Ann
Zoller, Violet

On Street Cars

The other day I wanted to take a street car. I walked to the corner. I had been told that was thing to do. A sign said: "Cars stop here." I picked out a likely looking spot and mentally dubbed it "here." Across the street was an equally likely looking spot. It was probably called "there." But the sign said "here," so I waited. A car came. It stopped "there." Before I could reach it, it had gone on. I did some rapid cerebral mathematics. The street car philosophy was probably that most people did not believe in signs. So the sign said "here" and the car stopped "there." I immediately shifted my strategic base and stood on the spot which was presumably "there." Another car came along. It stopped across the street from me at "there." The motorman had possibly not been informed of the company's philosophy. I did not catch the car. Then I had a stroke of inspiration. I started from "here" and ran lightly to "there." Arriving, I made a quick turn and tore rapidly back to "here" again. This seemed an excellent idea. Should the car stop "there" while I was "here," I would at least have a good start on it. Should it stop "here" while I was "there," my method worked equally well. A car came along. It didn't even stop. I was dumfounded, but more than ever determined to outwit the transit people. I planted myself firmly in the middle of the street, one toe turned tentatively toward "here" and the other pawing the ground toward "there." Another car came along. It stopped on the "here"side. I started. I was three steps away from the cherished goal. Then a taxicab hit me!

—*By A Soph.*

Junior-Hi.

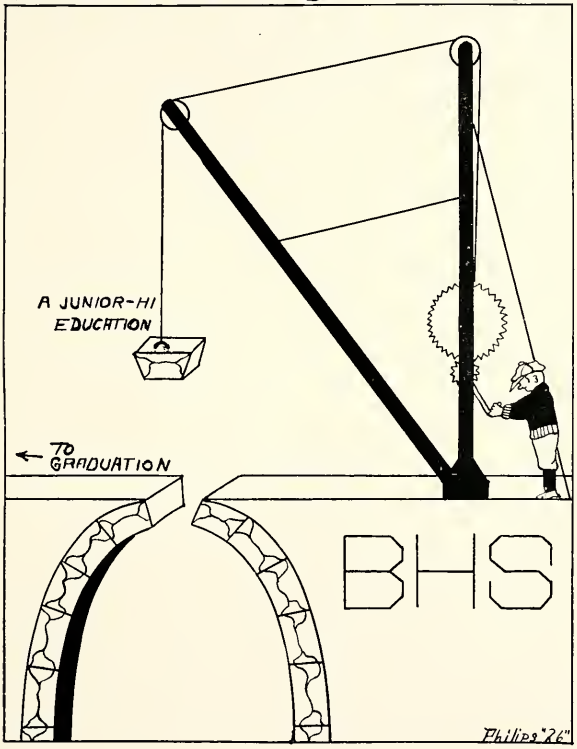

Freshman History

One bright September morn in the year Nineteen Twenty-Five an unusual class of Freshmen entered high school. We were scoffed at, and ridiculed but we failed to notice it since we knew we were such an extraordinary set of pupils.

We organized in November electing the following people as officers: Donald Taylor, President; Dorothy Berry, Vice-President; Harriett Searl, Secretary; and Carl Miller, Treasurer. Black and Red were chosen as the class colors,

Taylor and Monnette represented us in both football and basketball. The inter-class games also brought forth our ability in basketball. The boys took second place and the girls had to content themselves with third. There was no end of pep and sportsmanship on the part of the teams and the Freshman spectators.

Several social functions were given by the various home rooms but the one event everyone look forward to was the Freshmen Party. Of course it was the affair of the season. Much time and labor were spent on it and it proved the skill of our devoted adviser. The Freshmen orchestra made its initial appearance and played the "latest hits." A movie was one of the features of the evening while indoor games and frolics served as a pastime. Naturally the climax of the party was the dainty lunch and each guest was delighted with the unique favors, in the form of corsages for the girls and boutonnieres, made of bright bits of confectionery, for the boys.

Much credit is due our faithful Faculty Adviser, Miss Kiess. We hope to have many successful succeeding years.

—Harriett Searl, '29.

Freshman Class

NINTH YEAR

Assenheimer, Clarence
Albright, Vera
Bacon, Freda
Baer, Robert
Baker, Carol
Baldosser, Clarence
Ballinger, John
Barger, Josiah
Batton, Goldie
Beall, Edwin
Beall, Edith
Beard, Freda
Bellis, Lela
Bertram, Frederick
Benze, Elizabeth
Benz, Wilhelmina
Berry, Dorothy
Bowen, Garnetta
Brown, George
Bucher, Theresa
Burling, Edith
Campbell, Carl
Casebeer, Hazel
Casler, Edward
Cassaro, Robert
Charleston, Dorothy
Clevenger, Mathl
Cooney, Martin
Copper, John
Cosgrove, Elmer
Cosgrove, Eleanor
Croke, Michael
Darling, Mary
Diebler, Ernestine
Diller, Vivian
Donnenwirth, Dorothy
Dunbar, Chalmer
Dunlap, Magdaline
Durigg, Hazel
Ehrick, Norrine
Ehrick, Thelma
Ensminger, Adeline
Etsinger, Mary
Faust, Richard
Ferguson, Guy
Fields, Martha
Fledderjohann, Esther
Gallagher, George
Gardner, Helene
Grubaugh, Kenneth
Grasely, Coral
Grant, Helen
Grim, Dorothy
Groves, Donna
Haala, Digna
Hall, Marjorie
Harriger, Sarah
Haspeslagh, Gertrude
Healy, Corolyn
Hart, Howard
Hauck, Lloyd
Hazeldence, Lillian
Heinlen, Thorold
Henry, John
Herman, Alvin
Hildegrand, Hazel
Hollenbaugh, Mary
Hosterman, Robert
Howells, Thomas
Huson, Georgetta
Jacobs, Prunella
Jacobs, Doyle
Jacobs, James
Jenkins, Ruth
Kaffenberger, Mildred
Kauffman, Howard
Kelley, Harold
Kerr, Freelove
Kerr, Harold
Kirk, Mildred
Kisor, Clyde
Kitchen, Arthur
Knachel, Purl
Kranich, Thelma
Laswell, Carl
Leth, Martha
Light, Burnadine
Lindsay, Kathryn
Martin, Helen
Mason, Pauline
Lowery, Thomas
Maskey, Dwight
McGuire, Helen
McGruder, Clement
McKinley, Ellsworth
McMichael, Oren
Metzger, Gayle
Miller, Earl
Mills, Russell
Mills, Gertrude
Mollencopp, Emanuel
Monnett, Robert
Montagna, Grace
Morgan, Kathryn
Neuman, Frederick
Nickelson, Mildred
Oakwood, Wanda
Oakwood, Clarence
Owens, Mildred
Papp, Edna
Philibin, Myrna
Perito, Santo
Perrott, Ralph
Rarick, Foster
Rein, James
Rider, Leonard
Rittenhour, Lloyd
Pollock, Dorothy
Rank, Dorotha
Ritter, Florence
Sauselen, Carl
Sauselen, John
Seyler, Charles
Seyler, Wilma
Searl, Grace
Searl, Harriet
Sens, Kathryn
Shaner, Margaret
Shanks, Dorothy
Sheldon, Ethyl
Shumaker, Erma
Shumaker, Ivan
Shutt, Dorothy
Smith, Joe
Sourwine, Gerald
Speigel, Leo
Steffin, Henry
Taylor, Donald
Taylor, Luella
Thomas, Edwin
Timson, Alma
Ubelhoer, Ruth
Uhl, Donald
Underwood, Mary
Walter, Aldon
Warm, Albert
Whetstone, Ivan
Wickiser, Anita
Wise, James
Wiseman, Heman
Winzenried, Ora
Young, Paul

Eighth Grade

Seventh and Eighth Grades

They seemed to have quite a gay time playing around in the halls. They tried to imitate our innocent Seniors, but we could tell the lower classmen by the way they walked.

Of course they have to have their clubs and social events as well as any of the other classes do. Clubs were formed and many gay times were held.

They were not lacking in athletic ability. While the team did not have much show against the upper classmen they have promises for bigger things.

We extend our regards for successful years during their High School career.

Seventh Grade

ORGANIZATIONS

The Annual

CHARLES ETSINGER, *Editor-in-chief*

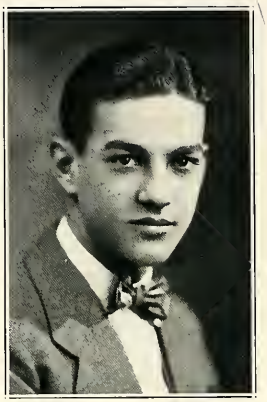

JOHN A. BIEBER, *Business Manager*

EDITORIAL STAFF

VIRGINIA SCHABER, HAROLD MILLAR ..... *Associate Editors*
FREDRICK CRALL ..... *Athletic Editor*
LILAH HAINES ..... *Quotation Editor*
LUCILLE KLINE ..... *Literary Editor*
RHEA LINDSEY ..... *Joke Editor*
IRA BAKER ..... *Alumni Editor*
JANE MAXWELL ..... *Class Prophet*
GRETCHEN BAKER ..... *Class Historian*
MARY SCHULER ..... *Class Attorney*
ROBERT CRAVON, CURTIS MCMICHAEL, DONALD PHILIPS ..... *Cartoonists*

BUSINESS STAFF

ISABEL WALTER, KARL PIRNSTILL ..... *Associate Business Managers*
CHARLES DAVIS, ROLLEN KOONS, MARTHA GRAETZ ..... *Advertising*
ELSON NORRIS, ESTHER SHEALY, FLORENCE WENTZ ..... *Circulation*

FACULTY ADVISER

E. J. ELLIS

Top row: Wentz, Baker, Walters, Pirnstill, G. Baker, Crall, Philips, Craven. *Middle row:* E. J. Ellis, faculty adviser, Haines, McMichael, Lindsey, Kline, Norris, Schuler, Millar, Bieber. *First row:* Davis, Graetz, Koons, Schaber, Etsinger, Shealy, Maxwell.

Annual Staff

Another year in high school has flown by on the wings of time and now it is the Senior class of '26 which is leaving the classrooms for other haunts, either at college, farm, factory or home.

The class of '26 having flashed through its four high school years on the wings of success is truly worthy of a year book representative of its accomplishments.

We have tried to portray the high school life, and high school as it should be, by an artistic presentation of the teachers, classes, organizations, school athletics and features that are commonly observed.

The type of art work displayed on the various panels and cartoons have, we hope, contributed greatly to the attaining of this goal.

That we are the first class to graduate in caps and gowns from B. H. S. has been the art motive of the cover and the Senior display. Actions particularly adapted to each class and the school as a whole have been featured in an amusing and attractive manner throughout the book.

If, in years to come, you are enabled to recall fond occurrences of high school days gone by, and you again feel the old true B. H. S. spirit, through a careful perusal of this, our work, we will be amply repaid for the time and efforts put in its making.

The Bucyrian Bi-Weekly

LUCY MAE ROELLE, *Editor-in-chief*

JOHN A. BIEBER, *Business Manager*

EDITORIAL STAFF

GERALD LUTZ ..... *Associate Editor*
RHEA LINDSEY ..... *Society Editor*
CHARLES HAGMAIER ..... *Sport Editor*
RICHARD THOMPSON ..... *Joke Editor*
HELEN JONES ..... *Exchange Editor*
CURTIS MCMICHAEL ..... *Cartoonist*

BUSINESS STAFF

CLARENCE ZINCKE ..... *Assistant Business Manager*

MAGDALENE BOSSE
ROLLEN KOONS
CHARLES DAVIS
JOHN KORN
DOROTHY SCHOTT
..... *Advertising Staff*

MARGARET PERROTT
IRENE KANODE
..... *Circulation Managers*

ALMA OPPENLANDER
EDITH FERRALL
..... *Typists*

FACULTY ADVISERS

MISS MILLS

MISS MECK

Top row: Davis, Perrott, Bosse, Koons, Thompson, Korn, Bieber. *Middle row:* Kathryn Meck, faculty adviser, Lindsey, Jones, Hagmaier, Farrell, Oppenlander. *First row:* Schott, Kanode, Zincke, Roelle, Lutz, McMichael.

The Bucyrian Bi-Weekly Staff

The Bi-Weekly Bucyrian again had its regular place as the outstanding High School Paper. It was published bi-weekly, to convey to the students and to others whom it might interest the activities in the High School Curriculum. The staff had as its goal an ideal newspaper on a smaller scale. This was one of the reasons for making the size of the paper larger this year than in the past.

After the staff had been elected the first issue of "The Bucyrian" was published October 1. The school co-operated well with the staff making it possible to have five hundred and fifty papers in circulation. The number of subscribers this year far exceeded that of former years.

The Staff was elected by the school afrer several members of the faculty recommended the persons that they considered to be the best acquainted with journalism. Seventeen positions had to be filled with the exception of the Editor-in-Chief's position. Two additional positions were added to the staff; those of Exchange Editor and Assistant Business Manager.

The helpful assistance given by the faculty advisers, Miss Mills and Miss Meck, was appreciated very much by the staff.

Top row: H. E. Cook, adviser, James Allcroft, adviser, Mr. Lewis, adviser, Bieber, Wickheiser, Etsinger, Snider, E. J. Ellis, adviser. *Middle row:* Kennedy, Rhoads, Hagmaier, Baker, Millar, Arnold, Lutz, Sharrock. *First row:* Davis, Kish, Weaver, Kiess, Crall, Koons, Norris.

The Hi-Y Club

The Bucyrus Hi-Y club completed this year one of its most successful seasons. It was prominent in many school activities throughout the year.

A variety of undertakings were completed with great success. Among the most important of these were: the Sweetheart banquet held at the Elks grill; the dramatic production "Grumpy", one-half of the proceeds going to the high school band uniform fund; the initiation and confirmation of the Crestline Hi-Y chapter; the participation in the joint Crawford county Hi-Y conference held at Galion April 19th.

The members composing the club at the end of the year were: president, John Kiess; vice-president, John Bieber; secretary-treasurer, Robert Arnold;George Kennedy, Charles Hagmaier, Charles Etsinger, Frederick Crall, Charles Davis, Ira Baker, Harold Millar, Rollen Koons, Elson Norris, Louis Snider, Leo Rhoads, Gerald Lutz, Rea Wickheiser, Cecil Weaver, Alex Kish, George Scott, James Koch, Charles Baker, Malcolm Koch, and Harold Ward. The clubs advisers were; Earl Gordon, H. E. Cook, E. S. Lewis James Allcroft, and E. J. Ellis.

"GRUMPY"

The Weechein Club

This year the Weechein Club consisted of eighty of the Senior and Junior girls. The aim of the organization is to promote sociability among the girls. Every month a banquet was held at which the girls gave a program consisting of musical selections, readings, and speeches. These programs were not only interesting but also helpful to the girls participating.

The Club was very successful in securing some of the most prominent and educated women in Bucyrus as speakers.

That the Club has accomplished its aim is evident from the lack of formality, and the atmosphere of friendliness and familiarity that prevailed at every banquet. The officers, to whom much credit is due, are: Jane Maxwell, President; Burdette Couts, Vice-President, Martha Baker, Secretary and Treasurer; Ruth Leuthold and Mable Trout, Cartoonists; and Miss Mills and Miss Shaw, Faculty Advisers.

Standing: Byrnes Chapman, Fred Holl, Carl Zaebst.
Sitting: Martha Baker, Virginia Schaber

Affirmative Debate Team

The school year 1925-1926 found Bucyrus a member of a seven-fold league in debate. The league schools are Ashland, Bucyrus, Delaware, Galion, Mansfield, Marion and Wooster. The schedules are so constructed that each of these seven schools will meet in the debate every three years.

Our Affirmative team met Mansfield to debate the question Resolved: That every Ohio city having a population of 8000 or more should adopt the City-Manager Plan of Municipal Government. The second debate was with Delaware.

The members of the affirmative team were Martha Baker, Virginia Schaber, Byrnes Chapman, Fred Holl, and Carl Zaebst.

Martha Baker, as third speaker contributed her previous debate experience, and is without a doubt one of the best debaters our school can claim. That she was also a very capable captain was shown by the exceptional cooperation among the members of the team.

Virginia Schaber, Alternate and third rebuttal speaker, was a very efficient and hard working debater. Her work enabled the team to function as a unit.

Byrnes Chapman, as our first speaker, was a hard worker and a valuable member of the team. A Junior in rank and interested in debating he will be heard again next year.

Fred Holl, second speaker, was distinguished by his logical argument and his ability to think when on the platform. He has made rapid progress and promises to be a member of next season's varsity.

Carl Zaebst was the first speaker in the Delaware debate. He is the second Sophomore boy to make his debut in debate this season. Because of his ability to present his subject in a clear and interesting manner he is sure of a place on the varsity for two more years.

Standing: John Kiess, Pearson Linn, Mr. Havron, coach.
Sitting: Calvin Schuckert, Mary Foulke.

Negative Debate Team

The Negative team did very effective debating this season, meeting two teams, Ashland and Galion. The members of the team were Mary Foulk, John Kiess, Pearson Linn, and Calvin Schuckert.

John Kiess, alternate and Captain for the team needs no introduction to the readers of the 'Bucyrian' A veteran, he contributed his previous experience and his time from other school activities. In rebuttal he did as effective debating as was done this season.

Mary Foulk, a Senior, made her debut as third speaker, contributing to the negative team both effective debate work and a pleasing personality.

Pearson Linn as our second Negative speaker possessed an earnestness of delivery and the capacity for hard work in preparation that was not surpassed by any other member of the team.

Calvin Schuckert, first Negative speaker, is the third Sophomore discovery. Calvin's peppy and rapid-fire delivery was one of the high points in this year's debates.

Much credit is due to our coach, Mr. Howard E. Havron, who has shown his interest in debate by devoting a great deal of time and work in organizing and in training his two teams. Mr. Havron is a graduate of Franklin College, Indiana, where he won more than usual distinction on the debate platform. We hope that he will be with us again next year.

This season's work was characterized by two achievements. The first was the creation of a debate class of fifteen members, who enrolled in September as an added preparation for making the varsity. The second achievement has been to secure for the High School, a chapter of the National Forensic League, which is sponsored by the well-known Pi Kappa Delta, a national men's forensic Fraternity.

This is an unusual distinction as we are the fifth High School in Ohio to be granted a charter, and the only school in the league to win such an honor. Hope of membership in a National League ought to be an added encouragement to future debaters.

Senior Dramatic Club

B. H. S. can add to her list of activities, a successful Dramatic Club.

The Club was organized on Nov. 2, 1926. At this time a committee consisting of three members, Mary Eleanor Wasson, Isabel Walter and Isabel Vollrath, was chosen to nominate officers.

The following officers were elected: John Kiess, President, Grace Schell, Vice-President, Mabel Trout, Secretary and Treasurer. Marion Vollmer, Charles Etsinger, Jeannette Volz and John Bieber, Executive Committee.

The Club not only worked from the dramatic standpoint, but also promoted social activities. We were assisted in all of our plays and works by our faithful and talented director, Miss Beer.

"Only 38," "The Choir Rehearsal," "The Ghost Story" were some of the most important plays which were presented. Some were given to the public, some were presented at the different lodges in town and others were offered for the amusement of the students in assemblies.

Mabel Trout—'26

"Only 38"

"Only 38" the big dramatic success of the year was an educational and jolly play in which

MRS. STANLEY ..... *Helen Jones*

tries to become young after the death of Mr. Stanley and becomes the subject of much gossip spread by

MRS. NEWCOMB ..... *Rhea Lindsey*
MRS. PETERS ..... *Lilah Haines*

She falls in love with

PROFESSOR GIDDINGS ..... *John Kiess*

a man well liked by Mrs. Stanley's father

MR. SANBORN ..... *Harold Millar*

who sends Mrs. Stanley's two children

BOB ..... *Paul Lea*
LUCY ..... *Esther Shealy*

to college where they fall in love with

SYD JOHNSON ..... *Fred Crall*
MARY HADLEY ..... *Mary Eleanor Wasson*

Other college associates were:

IRA BAKER	JOHN BIEBER	CHARLES ETSINGER
CHARLES GERSTER	GORDON FLICKINGER	MARY SHULER
JEANETTE VOLZ	DOROTHY SCHOTT	ISABEL VOLLRATH

Much amusement in the play was caused by the parts telling of; Sanborn's travels, Lucy's profound disgust, Bob's teasing, and the ardent wooing of the Professor.

Two other plays, the "Choir Rehearsal" and the "Ghost Story" were also given this year at the "Moose Convention" held April 5. They were a tremendous success, thanks to our coach, Miss Beer.

—MABLE TROUT

The Boys' Band

The B. H. S. Band, organized four years ago under the leadership of J. C. Hazen, has been hard at work this past year and has shown marked progress. This year the band received its much longed for uniforms which are of regulation U. S. Navy style. A loan that the Rotarians made, enabled the band to secure them earlier than would otherwise have been possible.

During this year the band has been present at all football games on the home field and at three outside games, which were Mansfield, Marion, and Galion.

On October 7th the band was taken to Tiffin where the State Convention of the Masonic Lodge was held. Wearing their uniforms for the first time the band led the Cleveland Division in the large parade, after which the Cleveland Masons told Mr. Hazen that his band was the best of all those that had ever led them.

The other activities that the band had part in are: Armistice Day Program Nov. 11; Earl Pfouts Violin Recital, Dec. 31; Sunday Afternoon Concert at Galion Feb. 21; Style Show March 18; and Memorial Day Program May 30. After all these the band was praised for the way it presented its music.

Seventeen members represented our band in the Ohio All-State Band at Columbus. Bucyrus, next to Fostoria had the largest number of representatives there.

This year there were about forty active members cooperating with Mr. Hazen to make this one of the best bands. In future years there will be no lack of members as new ones are being trained in the Junior Band. There is a bright future for the band.

MARCELLUS MCADAMS—'26

Girls' Band

Last year Mr. Hazen called a meeting of High School girls, interested in organizing a girls' band. About thirty-five girls responded and by June we were having our regular Thursday night practices. Only twenty-five girls were able to be members at that time but membership has steadily been increasing.

A great deal of time and hard work was required on the part of both Mr. Hazen and members of the band, but as a result this year our girls were called upon and willingly consented to play at a number of High School and local activities.

At the Thanksgiving game, Bucyrus *vs.* Shelby, the Girls Band joining with the Boys' marched down to the field where they worked out letter formation. First a "S" representing the visiting team, next a "B" representing B. H. S. The result was splendid and the uniformity of costumes offered a pretty picture. After letter formation, several numbers were played, including the "Star Spangled Banner."

The organization also played at a number of basketball games including the Girls' tournament and finished the season by participating in the Memorial Day Program.

As yet the girls do not have uniforms but through the aid of local talent, hope to secure funds for this purpose. For the present blue middies and skirts afford appropriate costumes.

With so able a director and cooperation such as the girls have been giving, the band cannot but help having a happy future.

Let's boost the Girls' Band!

EVELYN SECKEL—'28

Senior High Orchestra

For several years, orchestra has been a part of school activities, and we are now able to boast of it as a fine organization.

There are thirty-five members in the Senior Hi Orchestra this year, thus offering much material to work with and the various instruments necessary for a successful orchestra. At the beginning of the year, the following officers were elected:

President . . . . . GEORGE F. KEHRER
Secretary . . . . . GENEVIEVE ECKLEBERRY
Sergeant-at-Arms . . . . . HELEN JONES
Librarians . . . . . KATHRYN FLOCKEN, HAROLD MCKINLEY

The public has been given many chances to hear and appreciate the good work of this organization, as the members have been given several opportunities to play. This year they played for the Annual Bankers' Banquet at the Elks, for the Women's Federation, for the Moose Convention, for Dramatic Club Plays, etc., each time doing justice to themselves and to B. H. S.

The members of the orchestra are:

Seniors—Genevieve Eckleberry, Helen Jones, James Grant, Harry Kern, Rollen Koons, Helen Kramer, and Rhea Lindsey.

Juniors—George F. Kehrer, Robert Arnold, Robert Ferguson, Ermina Heckert, Lois Heinlen, Helen Heiskell, Archie Holloway, Evelyn Immel, Fred Judd, Darl Linn, Martin Shutz, Karl Snyder, Fred Spiegel, Charles Wiles, and Lucile Wise.

Sophomores—Kathryn Flocken, Harold McKinley, Charles Baker, Robert Bowman, Robert Bradstock, Martha Cook, Velma Crissinger, Helen LaRue, Curtis Lohr, John Rank, Martha Snavely, Bernice Stuckey, and Ora Winzenreid.

Much credit is due to our competent directress—Miss Dorothy Shaw.

RHEA LINDSEY—'26

Junior High Orchestra

There are many musical organizations in the Bucyrus High school, and not among the least of these is the Junior High school orchestra. Miss Dorothy Shaw, who took up Miss Barbara Kantzer's work, led our orchestra for the first semester. Miss Martha Bieber, who has charge of the Junior High Music and Girls' Glee Club is now director. We have a lot of good material to work with, having a much larger orchestra than in any other year, and have sixty minute periods three times a week.

The orchestra made their first appearance before the public on the 25th of April in a Sunday Afternoon Program given by the Junior High School.

The orchestra organized in the beginning of the year and elected the following officers; Helen Martin—President, Freda Bacon—Secretary-Treasurer, and James Wise—Librarian. The good work of the orchestra is credited to the competent directing of Miss Bieber and Miss Shaw.

There are thirty-eight people in the orchestra this year. The members are:

Violins—Lela Bellis, Anna Elizabeth Kantzer, Vera Shumaker, Aileen Philbin, Magdaline Dunlap, Edith Beall, Carol Baker, Freda Bacon, Robert Baer, Leo Spiegel, Russel Mills, Thorold Heinlen, Helen Martin, Mary Pierce, Clement McGruder, Margaret Kehrer, Doyle Jacobs, Norma Smith, Jane Campbell, Raymond Zipf, Warren Spiegel, James Carson, Carl Ley, Charles Smith, Billy Goebelt, Harold Peters, and Paul Kennedy. *Banjo*—James Jacob. *Cornets*—Willard Clady and Robert White. *Trombones*—Rollin Aidt and Gayle Metzger. *Baritone*—Wilma Jane Auck. *Clarinet*—James Wise. *Saxophones*—Kathryn Lindsey, Herman Rinker and Ralph Perrott Jr. *Accompanist*—Edwin Beal.

HELEN MARTIN—'29

Senior High Girls' Glee Club

Early in the fall the Girls' Glee Club was organized under the supervision of Miss Shaw. This year's organization consists of thirty-five girls from Senior, Junior, and Sophomore classes. The officers are President, Rhea Lindsey; Secretary, Lucile Kline; Treasurer, Magdaline Bosse. Credit is due to Burdette Couts for her services as pianist.

By holding its meetings once a week as a regular class the Glee Club has been able to keep up a repertoire of seven pieces, besides becoming familiar with many different types of songs. The Glee Club has appeared in assembly programs, and gave a concert with the Boys' Glee Club in the spring.

The Glee Club has also put across two social affairs, a "Backwards" party and a "Mary Jane" party. Both were very successful, and were enjoyed by the girls in the Club and their guests.

Junior High Girls' Glee Club

The Junior High Girls' Glee Club was organized by Miss Bieber and at present forty-three members are enrolled.

Miss Kantzer organized the first Glee Club. Two years ago, Miss Rochester was the instructor, and for the last two years Miss Bieber has directed us very successfully.

The Officers are as follows: President-Dorothy Berry, Librarian-Gertrude Mills, Secretary and Treasurer-Myrna Philbin.

One of the crowning events of the season was a pot-luck supper held in Miss Bieber's home room after school.

A Musical was given the last part of April and the Glee Club took an active part. The members of the Glee Club are: Dorothy Berry, Edith Berry, Dorothy Brown, Madalaine Dunlap, Donna Groves, Marjorie Wasson, Mary Underwood, Helen McGuire, Lois Wilhelm, Ruth Schaber, Pearl Weiler, Dorothy Morrison, Gertrude Mills, Marjorie Hall, Anna E. Kantzer, Carol Baker, Loueda Beall, Myrna Philbin, Lucile Mollencopf, Florence Ritter, Prunella Jacobs, Elizabeth Weiss, Irma Shoemaker Ruth Shealy, Ada Ream, Ester Bieber, Georgetta Huson, Nida Holcombe, Ruth Scheel, Pauline Caldwell, M. K. Volk, Elizabeth Hollinbaugh, Kathryn Morgan, Barbara Ryan, Mary Ann Ward, Anita Wickiser, Fairy Risinger, Florence Kiess, Mary Caton, Lenora Spain, Margaret Kehrer, Virgina Scott, and Marie Shoemaker. Velma Marshman is our pianist.

Myrna Philbin—'29

Boys' Glee Club

The Boys' Glee Club took its regular, well established place among the High School's activities this year again.

After the first call was issued for volunteers, about twenty-five boys turned out.

They began organizing by first electing officers. Those who filled these offices were John Bieber, President; Gerald Lutz, Treasurer; and Robert Arnold, Secretary.

Miss Shaw, the able director began work at once. Many interesting and difficult pieces of music were rehearsed during the practices which were held on Monday afternoons at 3:00 p. m. and Thursday evenings at 6:45 o'clock, and then rendered at different assemblies.

Much of the success was due to the untiring efforts of Miss Shaw, director and Kathryn Flocken, pianist.

First Tenor—Joe Conroy, Robert Bowman, Donald Marquis, Joe Smith.

Second Tenor—Clarence Ledyard, Paul Taylor, Calvin Schuckert, Alfred Parks, James Koch, James Beistle, Leslie Linn.

First Bass—Gerald Lutz, Glen Srodes, John Bieber, George Scott, John Saffel.

Second Bass—John Conroy, Fred Schnabel, George Kehrer, Robert Arnold, Irvin Groves, Forest Frizzel.

The Senior Orchestra

This has been the second year that the Senior class has had the honor of boasting of a class orchestra.

The class can well be proud of the artists who represented them throughout the latter part of the class year.

Although organized during the last four months of school, under the able direction of Miss Shaw it developed into a proficient organization in a short time.

It rendered programs of a high standard on numerous occasions, especially during "Class Week" and "Commencement" exercises.

The following members composed the orchestra:

Violins—Vitus Zellner, Rhea Lindsey, James Grant, Harold Millar, Charles Etsinger.
Cello—Helen Jones.
Clarinets—Harry Kern, Rollen Koons.
Trombone—Frederick Crall.
Banjo—Jeanette Volz
Saxophones—Helen Kramer, Margaret Schnabel, Genevieve Eckelberry, Clarice Davenport.
Cornets—John Kiess, Marcellus McAdams, Clarence Zincke, Mary Schuler.
Traps—Charles Hagmaier.
Tuba—Mary E. Wasson.
Piano—Paul Lea.

KITTENS-RAH!
BICYCLISTS-MAYBE
WHOSE HAT?
FUNNY WEATHER
SIX SOPHS AND A BEAR.
DRAMATICAL SRS.
SARDINES
DODE — BY HIMSELF
SOPH. TRIO.
3 MUST GET THERES
17th BLANKETY-BLANK!!
SALESMEN.

ATHLETICS

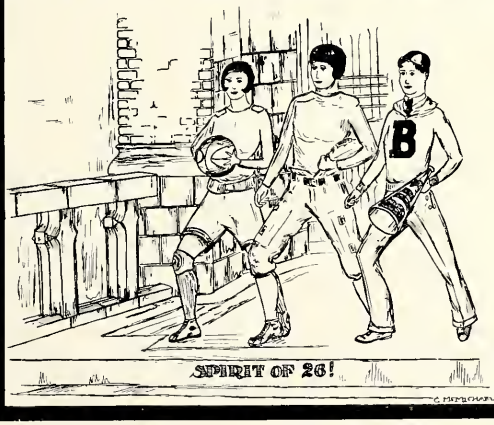

The Athletic Committee

This has been the second year for the Athletic Committee. It was composed of four teachers and two students. Whenever some problem arose in athletics a meeting was called to settle the problem.

The Committee functioned very well in the past year. Some of its accomplishments to be most remembered are the purchasing of gold footballs worn by members of the Championship football team, and the gold basketballs worn by the girls' basketball team. Also it sponsored the Girls' State Basketball Tournament.

The Committee has to settle affairs in the athletic department such as, awarding letters, choosing equipment, approving schedules, conducting of elections of team captains, transporting teams and in fact the settling of any problem that might arise under its jurisdiction.

The Committee—Mr. Heil, chairman; Mr. Kindy, secretary; Mr. Ellis, Mr. McAdams, Lucy Mae Roelle, and Harold Millar.

Our Athletics

Some of our parents and friends do not grasp the meaning and advantages of athletics in the public schools. However one purpose of athletics is the moral training the student receives. Moral training is just as important as physical training, if not more so. With the universal idea of developing the moral, the mental and physical training of our future citizens, one can readily see that a better type of citizen can be produced. Athletics play a very important part in our High School curriculum for these very reasons. With these things in mind, B. H. S. should well be proud of the fine teams that represent school.

FOOTBALL SUMMARY

The Football season of 1925 will always be remembered by all the students and followers of athletics in Bucyrus High School as an outstanding one. For in this, Bucyrus won her first undisputed championship in the North Central League for many years. Although the team tasted defeat twice, they and the coach can not be too well commended upon for their recognizable success.

BOYS' FOOTBALL

SUMMARY OF GAMES

Bucyrus	19	Bellevue	0
*Bucyrus	7	Mansfield	3
Bucyrus	6	Lima Central	6
*Bucyrus	38	Delaware	0
*Bucyrus	30	Ashland	0
*Bucyrus	6	Marion	14
Bucyrus	0	Findlay	13
Bucyrus	13	Upper Sandusky	13
*Bucyrus	14	Galion	0
*Bucyrus	28	Shelby	0

TOTALS B. H. S. 161 OPPONENTS 49

(*) League Games

Write-ups

COACH TENNERSTEDT

Coach Tennerstedt made her first debut as girls' athletic supervisor in B. H. S. this year, winning a name for herself and for her team. By her consistent coaching she turned out the best Girls' Basketball Team in the State, which proves that we not only have the best team, but also the best coach in the State. The entire student body wishes her the best of success in the coming year.

COACH PFEIFER

Our coach, "Wig" Pfeifer, came from Galion where he had won two successive championships. At B. H. S. with green material he also turned out a championship team, convincing fans that he is one of the best coaches in the State.

"Wig" insisted on hard fighting, determination and spirit, which were the watchwords throughout the whole season. We know that he can repeat the achievement of the last year if given the proper support and we all look forward to his team's success the following season.

MANAGER MacADAMS

"Mac" is our business manager and financier. Things will never go bankrupt in the athletic department as long as "Mac" has hold of the reins. Not only has he a canny way of handling money, but he is also always on the job arranging schedules and looking out for the players.

STUDENT MANAGERS

The Student Managers this year were Donald Marquis, John Kiess, Charles Sharrock for the boys, and Margaret Perrott for the girls. Although they do not receive much recognition they are deserving of much credit, for it is they who work while the players are not participating in a game, and who have to be on the job every practice night. No one but the players can appreciate their good work.

CHEER LEADERS

School spirit as well as the success of the teams would be lacking were it not for the influence of the cheer leaders. Bob Ferguson, Helen Jones and Florence Wise led the cheering, giving the crowd pep whether the teams were winning or being defeated. Athletic teams can not do their best unless they know the student body is behind them, and their leading had much to do with the teams' successes.

Football Mgr.
Business Manager.
Football Mgr.
John Riess
E. J. McAdams
Donald Marquis
Cheer Leaders
Bob Ferguson
Coach Tennerstedt
Coach Pfeifer
Basketball Mgr.
Basketball Mgr.
Helen Jones
Florence Bize
Margaret Perrott
Charles Yharnock

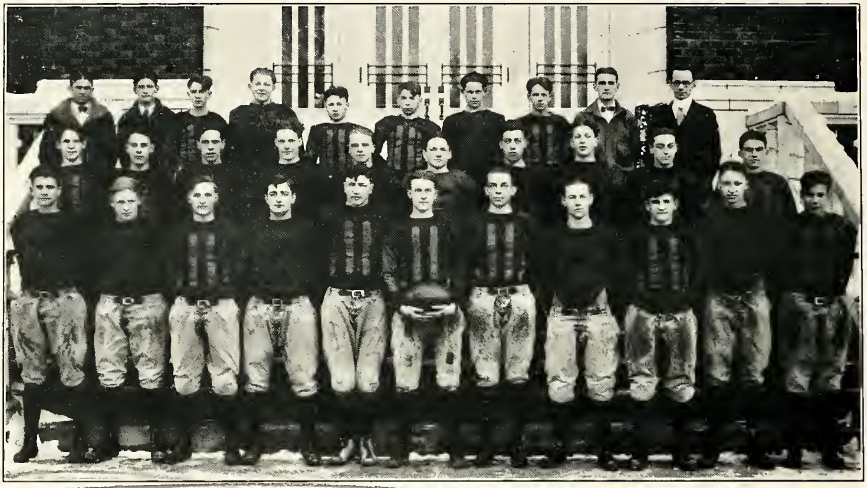

Top row: Coach Peifer, Stud. Man. Marquis, Koch, Klein, Martin, Ward, O Brien, Rein, Stud. Man. Kiess, Bus. Man. McAdams. *Middle row:* Laswell, Riley, Pirnstill, Taylor, Flickinger, Kennedy, Stuckey, Keller, Snider, Hagmaier. *First row* Sanders, Sharrock, Wickheiser, Bohrman, Kish, Sic[illegible], Mielar, Herschler, Monnette, Crall, Baker, Scott.

"The Squad"

Fielding H. Yost of Michigan, is quoted as saying, "A team is as good as its reserves". If the reserves do not give the proper opposition in practice the varsity can not hope to win under stronger competition. These fellows are deserving of much more credit given them for they turn out every night, getting hard bumps, and still not receiving the glory one receives in a game.

FINAL LEAGUE STANDING

Teams	Pl.	W.	L.	T.	Pts.	Op.	Lg. Pts.
*****Bucyrus	6	5	1	0	123	17	10
Marion	6	4	1	1	125	32	9
Ashland	6	4	1	1	111	51	9
Mansfield	6	2	2	2	28	26	6
Shelby	6	2	2	2	45	73	6
Galion	6	1	3	2	21	109	4
Delaware	6	0	6	0	4	155	0

Captain
Eicher
Captain-Elect.
"Chief" Rish RE.
Championship Trophy
1925.
"Grandpa" Millar LE.
"Bob" Monnette RH.
"Charlie" Hagmaier Q.
"Bozo" Sharrock LG.
"Rut" Herschler LT.
"Wick" Wickiser LH.
"Fritz" Crall RT.
"Nunsy" Prinstill T.
"Snitz" Snyder R.
"Rye" Baker FB.
"Hank" Stuckey T.
"Flick" Flickinger G.
"Joe" Sanders C.
"Reinie" Bohrman RG.

Write-ups of Football Men

PERSONALS

CAPTAIN ELSON NORRIS, *Quarterback*

The outstanding star of the N. C. O. League this season proved to be Norris. Being a triple-threat man he starred in every phase of the game. You could always count on "Elt" advancing the pigskin if given half a chance, his long runs making him popular with the fans. After four years of playing he goes via the graduation route, much to the regret of B. H. S.

CAPTAIN ELECT ALEX KISH, *End*

Kish could have been elected captain of next year's team on his merits as a player alone. He is one of the best athletes B. H. S. has ever had. Hard playing, spirit, determination plus headwork are Kish's qualities and he is superior also, in the technical part of the game. With one year more, Alex should set the League on fire, and we wish him the best of luck along with the team.

HENRY BOHRMAN, *Guard*

"Heinie" was one of the scrapiest men on the team. Little ground was made through him by the opposing team. With little experience at the first of the year, he made good and proved to be a big asset in the winning of the championship. His ability as a player however was not confined here alone, but in other towns where he was given recognition. It is with regret to the fans that he graduates.

IRA BAKER, *Fullback*

A fullback weighing 145 pounds is seldom seen, but "Rye" held that position down as well and better than the "bigger boys". He was good on the offensive, but on the defensive he could not be excelled, many times getting a tackle before the opposition crossed the line of scrimmage. A man of his type will be hard to replace, for he graduates.

FRED CRALL, *Tackle*

"Fritz" played two years at tackle on the Big Red team. In these two years he proved himself to be one of the mainstays on the line. He was a great defensive man, breaking through the enemies line, time after time, ruining their plays. The other teams in the league are glad Fritz is a Senior, but we hate to think this is his last year in B. H. S.

HAROLD MILLAR, *End*

Millar held down the wing position with acceptable credit. On punts he followed the ball down dropping the man in his tracks. Fans will always remember the time when Millar, at the critical moment, blocked a punt at Mansfield, which paved the way for our only touchdown. The team will miss him greatly next year.

CHARLES SHARROCK, *Guard*

"Bozo" was another man of "all league" caliber. His weight and fight made him one of the best defensive men in the league. When Sharrock hit them they felt it, for he does not carry 170 pounds on him for nothing. As this is "Bozo's" second year with one more to play, we naturally expect even bigger things from him next year.

WRITE-UPS FOOTBALL MEN Continued

PERSONALS

JOE SAUNDERS, *Center*

Joe made his first debut this year at center. As an offensive player he could not be beat, throwing only one or two bad passes during the entire season. This is a record to be proud of, and Joe should be a big help to the team next year.

RUSSEL HERSHLER, *Tackle*

"Rut" came out for the first time this year, and at 145 pounds made good at a tackle position. He played hard with a fine spirit, tackling his opponents with a real driving force. "Rut" still has two more years to play, in which time he should be able to assist B. H. S. in winning more championships.

REA WICKHISER, *Halfback*

Although "Wick" is not credited with making many touchdowns, it is no reason to believe that he did not aid in the making of them. It is not only the fellow who takes the ball across, but also the man that helps get the ball in scoring territory, and "Wick" did this time and again by speed and hard-driving. We wish him luck next year.

ROBERT MONNETTE, *Halfback*

Bob was the only Freshman to make the first team this year. His ability as an athlete will not be confined to this year only, as he has three more years before him and in that time we predict that he will become a shining light in B. H. S. athletics.

GORDON FLICKINGER, *Guard*

"Flick" certainly showed his "stuff" in the games he played, but in the Lima game, against men of 200 pounds, "Flick" held more than his own, and made a name for himself. We are sure he would play regularly next year, if he were back.

LOUIS SNIDER, *Halfback*

Had it not been for injuries, Louie would have probably played more, for he had speed and other qualities of a good halfback. However, when Louie did get a chance, he played like a veteran, giving all he had. Too bad that Louie graduates.

GLEN STUCKEY, *Tackle*

"Hit 'em hard" was Stuckey's motto, and he could do it. It would take a good man to hold him out of a play and they very seldom succeeded in doing so. If he could be back next year, he would help the team to a very great extent.

KARL PIRNSTILL, *Line*

Pirnstill was a very valuable man to the team, by playing three positions on the line, and doing it to a commendable degree. He caused the opposition to worry many times by breaking through the line of scrimmage. He is another good man lost by graduation.

CHARLES HAGMAIER, *Halfback*

Charlie was a fast aggressive man, and when called upon to fill a vacancy he did so with great ability. He could run with the ball, pass and punt, making him very valuable to the first as well as to the second team. Charlie graduates.

Basketball

SEASON'S SUMMARY

The basketball season of 1925-26 cannot be called a complete success as far as winning games are concerned, but many things must be taken into consideration. The lack of veteran material was the main liability but the new men can be commended upon to a high degree for they beat many good teams and tied for second place in the N. C. O. League. Although they did lack in experience they made up for it in fight, a quality which is sometimes more effective than experience.

SCORING

INCLUDING TOURNAMENT

Bucyrus	37	Sycamore	16
Bucyrus	25	Bellevue	23
Bucyrus	28	Alumni	30
Bucyrus	17	Lima South	22
Bucyrus	15	Galion	18
Bucyrus	25	Fostoria	9
*Bucyrus	22	Marion	17
*Bucyrus	27	Mansfield	24
Bucyrus	16	Sandusky	25
*Bucyrus	15	Delaware	17
*Bucyrus	37	Shelby	14
Bucyrus	18	Norwalk	28
*Bucyrus	27	Ashland	29
Bucyrus	14	Ada	24
*Bucyrus	45	Galion	30
Bucyrus	42	Fostoria	29
Bucyrus	21	Sandusky	23
TOTALS	B. H. S. 431	Opponents	378

(*) League Games

Played 17 W-8 L-9 Pct. 471

FINAL LEAGUE STANDINGS

	W.	L.	Pct.
Ashland	6	0	1000
Bucyrus	4	2	667
Marion	4	2	667
Delaware	3	3	500
Mansfield	3	3	500
Galion	1	5	167
Shelby	0	6	000

Varsity Basketball Squad.

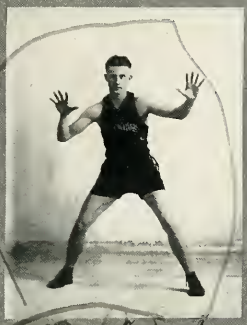

Fisher J.

Fish C.
Captain.

Haguauer F.

Luiz F.

Snyder J.

Baker J.

Basketball Varsity Write-ups

PERSONAL

Alex Kish, *Captain and Captain Elect*

Kish is as good, or even better, in basketball than in football. His offensive play, which no team has been able to stop, together with his defensive ability, make him the most valuable man in the League. Kish is a marked man wherever he goes, and next year we know he will do even better.

Elson Norris, *Guard*

Had Elt played throughout the whole season, we know he would have been chosen as the best guard in the league. His speed combined with shooting ability made him a star long to be remembered by B. H. S.

Ira Baker, *Guard*

"Baker starred". These words were in the head lines of nearly every paper in writing up the games. While he played a guard position, which he did very well, he also scored many points from the middle of the floor just when the team needed them. The team next year will be at a loss without him.

Louie Snider, *Guard*

Louie stepped into Elt's place after the first half of the season and kept the good work up until the end. He had fight, a quality to be complimented upon, as the Galion game was an example of it. He also graduates.

Gerald Lutz, *Forward*

Experience is all that "Ding" lacks in being a star in basketball. His team work proved to be one of the big factors of his playing this year, together with his defensive play. Next year "Ding" should do even better and feature in many games.

Boys' Interclass Champs

For the last six or seven years, inter-class competition has received much interest from the students as well as from the participants.

A cup is given to the winners of the season, which they hold till they lose it. The class of '26 has won it for the last two years, although the class team as a whole has been riddled by the loss of varsity players who are not allowed to play.

The following players, coached by Charlie Hagmaier, won the championship.

EARL DURR ..... *Forward*
GEORGE KENNEDY ..... *Forward*
KARL PIRNSTILL ..... *Center*
LEO RHOADS ..... *Guard*
CHARLIE DAVIS ..... *Guard*
CHARLIE ETSINGER ..... *Forward*
GLEN STUCKY ..... *Guard*

Girls' Athletics

SEASON'S SUMMARY

Girls athletics in Bucyrus High School made a name for itself in the season of 1925-26, annexing the title of "Champions of the State". The team proved their ability by finally eliminating the fast Liberty six in the finals and coming out with flying colors. This is quite an accomplishment, which was achieved only by the efforts of the coach and the entire squad.

SUMMARY OF GAMES

(Including Tournament Games)

Bucyrus	37	Dola	7
Bucyrus	20	Bellevue	15
Bucyrus	22	Alumni	17
Bucyrus	29	Liberty	29
Bucyrus	18	Galion	17
Bucyrus	20	Belle Center	12
Bucyrus	7	Struthers	28
Bucyrus	28	Norwalk	30
Bucyrus	55	Upper Sandusky	9
Bucyrus	12	Ada	12
Bucyrus	25	Galion	20
Bucyrus	27	Norwalk	31
Bucyrus	24	Bluffton	22
Bucyrus	25	Columbiana	21
Bucyrus	32	Mt. Corey	22
Bucyrus	31	Liberty	27
Bucyrus	25	Nashville Tenn.	35
		National Tournament	

TOTALS B. H. S. 437 Opponents 354

Played 17 W-11 L-4 T-2 Pct. 667

THE NATIONAL TOURNAMENT

Through the cooperation of the business men of Bucyrus, the Girl Champions of Ohio left for Struthers March 25 to compete in the National Tournament there.

Nine schools from eight states, Mt. Holly, N. J., Spencer, W. Va., Caldwell, Kans., Bucyrus, Ohio, Sharon, Pa., Struthers, Ohio, Polaska, Va., Marion, S. Car., and Nashville, Tenn., were represented. Bucyrus was eliminated by Nashville in the preliminaries, with Sharon, Pa. coming out the winners in the finals. The entire squad made the trip.

State Championship Trophy.

Healy F.

Captain.

Kline C.

Kraatz G.

Kora F.

Heiskell G.

Billy C.

Kramer C.

Glantz G.

Müller C.F.G.

Heidlein G.

Thaultz F.

Girls' Basketball Personals

MARY KORN, *Captain, Forward*

Mary was given the helm position, guiding the team successfully, while at the same time starring as a player. Her long shots and consistent shooting of free-throws helped Bucyrus in a big measure to win the championship. This was her second year on the team and as she graduates, she leaves a gap that will be hard to fill.

ELIZABETH MILLER, *Captain Elect, Guard*

We are assured of a capable leader next year, although Lizzie did not play in some of the games. But when she did get a chance to play, she gave all she had, which won for her the position she was elected to. We know that she and her team will come out ahead in the coming season.

ESTHER SHEALY, *Forward*

"Shealy" was high point scorer on the team due to her speed and shooting ability. The combination of these two qualities made her of great value to the team, and a big factor in its success. As "Shealy" graduates, she leaves vacant a position which only a star can fill as she did.

FLORENCE WENTZ, *Guard*

The "Southpaw" guard who most usually threw the ball in scoring territory with great momentum was a big asset to the team. "Spud" could also stop them on the defensive, which fact she proved to us throughout the year and at the tournament where she was given recognition.

LUCILLE KLINE, *Guard*

Fight plus aggressiveness enabled Kline to put up a defensive play that opposing forwards could hardly penetrate. She was repeatedly in the midst of a tangle or free with the ball passing to the forwards. It is with much regret to B. H. S. that she graduates.

Girls' Basketball—Continued

MARTHA GRAETZ, *Guard*

This was the second year for "Gretzy", improving much over her first year. When the ball rebounded off the backboard, she was always there to receive it, giving it to the forwards. She leaves the team with a position that will be hard to fill as capably as it has been filled.

HELEN KRAMER, *Center*

Helen held down the pivot position. Her height helped her to score frequently, but she was used mostly in the "Feeding" of the forwards. Much credit is due her for their success. She graduates.

BERTHA LILY, *Center*

Lily alternated with Kramer at the center position, playing very capably. One big factor in her playing was her ability to get the ball from the guards. As she has one more year to play, she should be a main-stay of next year's team.

FLORENCE SCHULTZ, *Forward*

Another good forward was found in the Upper Sandusky game in which Florence scored more than 25 points. Also in other games she showed marked ability and we expect big things from her next year.

GLADYS HEINLEN, *Guard*

In Heinlen we predict the development of a star in basketball. Her ability this year, which was her first, proved this to us, and with more experience we know that we will not be disappointed. She has two more years to play.

THE SUBS

The subs, Rhea Lindsey, Jane Maxwell, Helen Heiskell, and Ruth Rilling, are deserving of more credit than is really given them, for they practiced every night with the regulars, giving them opposition which made them capable of playing against other teams. These four members received A. A. mention.

Girls' Inter-class Basketball

The girls' inter-class basket-ball season has been very successful in the past year. This is in part due to the friendly rivalry and interest taken by the various classes.

The Sophs cinched their position as "Champs" by their decisive victory over the Freshies in the last game of the season. At the same time the Juniors, defeating the Seniors, left to that "dignified" team the much honored and coveted "cellar championship".

There was a surprising amount of team work and good material among the teams, and the way looks bright for the varsity of next year.

The teams and their coaches (members of the varsity squad) all worked hard for the trophy cup which was presented to the winners, and all deserve credit for their hard work and fine sportmanship which they displayed at all the games.

"The Championship" Sophomore team consisted of:

Graetz, *Capt.*	*Forward*	Beall	*Guard*
Norris	*Forward*	Geistle	*Guard*
Roland	*Forward*	Heinlen	*Guard*
Kinninger	*Center*	Rinemeyer	*Guard*
Clevenger	*Center*		

The following is the standing of the teams:

	W.	L.	Pct.
Sophomores	3	0	1000
Juniors	2	1	666
Freshmen	1	2	333
Seniors	0	3	000

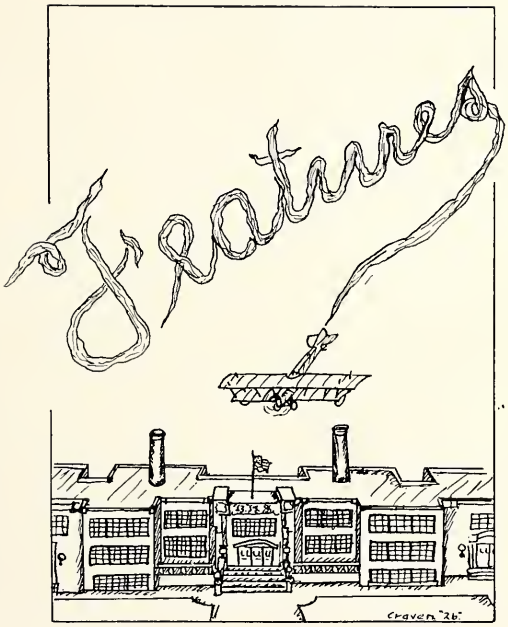
Features
Craven '26

Senior Class Memorial

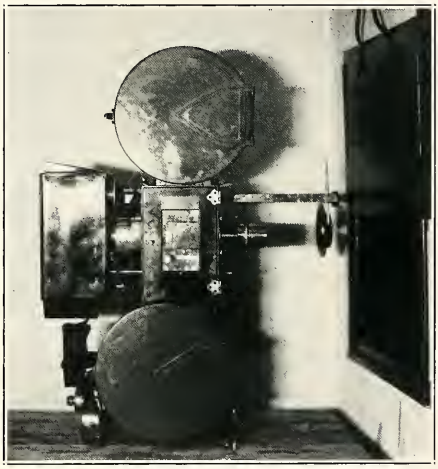

MOVING PICTURE PROJECTOR

The class of '26 has left to its Alma Mater one of the best gifts that has ever been presented to a school by a graduating class. It was decided at the first of the year to leave a bronze archway, but as it was talked over by the class, a better and more beneficial memorial was decided upon—a moving picture projector. The cost of this machine was $360., a sum which made it necessary for everyone to get behind the project and boost with every effort. The machine has been used at various times during the year for such entertainments as: "Maytime", Safety Program, Jr.-Sr. Reception, Chapels, Debates, and Teachers' Meetings.

The dedication of the machine was held on the night of April 23rd, just before the presentation of the film, "Maytime". The Seniors are all proud of their gift to the school and hope it will be used to a good advantage by the on-coming grades. The Senior Class of each year will be in charge of the projector.

What the faculty and school promoters would like to see is a gift of such value left to the school each year.

Oratorical Contests

Pearson L. Linn

This is the first time since 1923 that Bucyrus High has entered in any activities of this nature. Although we entered the Oratorical Contests rather late we were able to secure a picture of the orator. It is the policy of the debating department to take charge of the oratorical work. To Mr. Havron, as head of this department, is due much credit for his valuable efforts.

Pearson L. Linn, a three year debater, and a member of the Senior Class, represented Bucyrus High at Wooster, and Upper Sandusky. Of the six following subjects for discussion, he choose the first five. The subjects were:

1. Child Labor in United States.
2. International Peace Plans.
3. Choosing a College.
4. Problem of Law Enforcement.
5. Capital Punishment.
6. Social Life in the High School.

At this time the results of the Contest were not known, but we are positive that Pearson will give his best for B. H. S.

Note:—Pearson took fifth place in the Wooster Contest.

Above: A right rear view of our school building showing the campus, to advantage.

Below: Our athletic field which was paid for by the loyal alumni of our school. It has been the scene of many exciting contests.

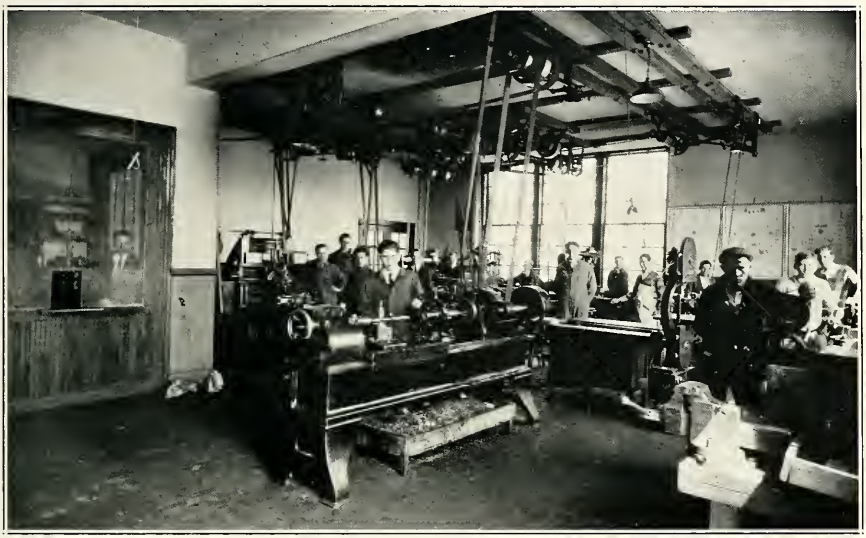

INTERIOR VIEWS

Above: Is pictured the Machine Shop which has been a permanent fixture of B. H. S. for the last two years.

Below: The manual training department where many useful articles are made each year.

Prize Winning Essay

SPRING FEVER

It comes every year! Sometimes two or three times. You know what I mean! That flippy, floppy, dripsy, dropsy feeling—as though all your being is worn out. Your mind is foggy, your body is limp, and your spirits are low. That's the first stage. Oh!!

Then the clouds are blown away by a nice warm wind, the buds begin to swell, the birds begin to sing, and Oh! you know it's Spring! Your mind clears, your body responds, your spirits soar. That's the second stage! Ah!

Some people don't include garden fever as a sub-topic of the spring fever, but I am going to this time. I can't have one without the other. Then is when you want to be out in the balmy weather, then's when your fingers itch for garden instruments, your mind overflows with good ideas and you feel all new again. That's the third stage.

I hate to give the next step but it's unavoidable and happens every time but the last time. The morning you wake up thinking, "Now, I'll start my garden, your eyes fly open and ugh! it's snowing. That's when you feel like saying something bad, but you just get up hoping the sun will soon come out. However as the day progresses the sun still stays hidden and down and down comes the snow and down and down and down goes your spirits until they slip out the soles of your shoes. The next two or three days you are absolutely blue; not pencil blue—just gray, black blue. That's the fourth stage and I think, as bad as disappointment in love seems to some people.

However joy shall come and joy shall reign and she does when the sun again comes out. If it's February though, you'll be disappointed again and again until at last spring comes to stay and that's the time it is complete joy, no allay, no fourth stage, no more snow, no more disappointment, just pure satisfaction—I think.

Louise A. Weiler

A LETTER OF 1951

Wellington, New Zealand
May 16, 1951

Dear Peg:

You have no idea how much we all missed you at the Class Reunion, last week. I haven't missed one since the night, twenty-five years ago, when we, the class of '27 quakingly received our diplomas. I only wish I had as much ambition at forty, as I had that night at seventeen.

I'll not rave to you about the joys and sorrows of a spinster, but I will try to tell you about the old "Hi" as it is now.

Well, I left New Zealand at four o'clock, Monday afternoon in my Speed-Plane and had a most enjoyable trip, stopping in Hawaii, to pick up two old friends

A Letter of 1951 — continued

of the class of twenty-six; Lucy Mae Roelle, who is a missionary, and John Kiess, a doctor there, who has recently discovered a cure for Leprosy. We stopped in Hollywood and happened to see Irene Kanode engaged in the famous Kish Studios of Musical Movies. After lunching on a sky-scraper in St. Louis, we reached Bucyrus at 2:15, on Tuesday. I've made the trip in much shorter hours but due to Lucy's laughing causing intense vibration, the motor wasn't running at its best.

We landed on the Square just in front of the new Celluloid Court House, which was a present to the city last year, from George Kehrer, the Broadway Comedian.

The next two days were just one round of pleasure, renewing old acquaintanceships and discussing old times. The High School Building itself, looks so old now, but in many ways it is improved. Tuesday evening we held the Class Dance on the lovely new Roof-Garden on the top of the Building. Charlie Etsinger's world-famous orchestra furnished the music.

The next day I happened to meet two janitors, I think you used to know; Bob Ferguson and Paul Lea. Joe Keefe helps out when he is able, but poor Joe—he has aged so, you would never recognize him.

I was glad to see John Bieber still behind the Principal's desk, and after inquiring after Mr. Baer's whereabouts I learned that he is now Warden of the State Reformatory, and very happy.

Marcella Bertram has charge of the Home Managment Department now, and Violet Ziegler has taken Miss Beer's place. They have no Cooking Department as, of course, no one has time to eat now-a-days, and it is so much easier to eat food in tablet form.

Do you remember Robert Arnold? He is French Professor and Wayne McLaughlin has charge of Physics and Chemistry.

These children today, (many of them the children of our own class mates,) don't know how hard we had it, going to school five hours a day. They only have three hours, and school does not begin till ten o'clock in order that they may stay up later at night. So considerate of the dear, kind-hearted authorities.

Another thing that interested me particularly were the two beautiful statues that have recently been placed on the East Landing, of Mary Foulk and Graham Riley. I don't mean to seem sentimental about old times, but when I saw those statues in their old familiar places tears sprung to my eyes. I guess we never realized how we would miss little things like that, did we?

It was, all together, a wonderful time and I hated to leave—but my Pet Kangaroo Farm needed me, and of course I had to return. But just wait till next year. I'll be there again, I wouldn't miss it for the world. Do write soon—it does me good to hear from you.

Affectionately,

Jane T.

By Janet Ward

Eleven people, very prominent in the high school, are featured above with their heads tri-sected. New people have been developed as the result of this. It is your duty to identify the original ones. The eleven people chosen are listed in the following names: Donald Marquis, Margaret Perrott, Henry Bohrman, Rhea Lindsey, James Grant, John Kiess, Violet Ziegler, Magdelene Bosse, Ruth Leuthold, Helen Jones, Charles Etsinger, Jesse L. Ward, Sup't., Charles Davis, Lilah Haines, Lucy Mae Roelle, Paul Lea, Grace Schell, and Mary E. Wasson.

Popularity Contest

Most Popular Boy

Lucy Mae Roelle, *Most Popular Girl*

In order to stimulate the sale of annuals during the earlier part of the season, a new type of advertisement was offered in the form of a popularity contest. Each boy and girl in the high school who subscribed for one of the year books was given one vote for the most popular boy and girl in the high school.

Interest was shown throughout the campaign, especially by the lower classmen. Careful account of the ballots proved conclusively that there are many people who are decidedly popular in the high school even though Lucy Mae Roelle and Elson Norris were proven by a large majority to be the most popular.

Our Spacious Auditorium

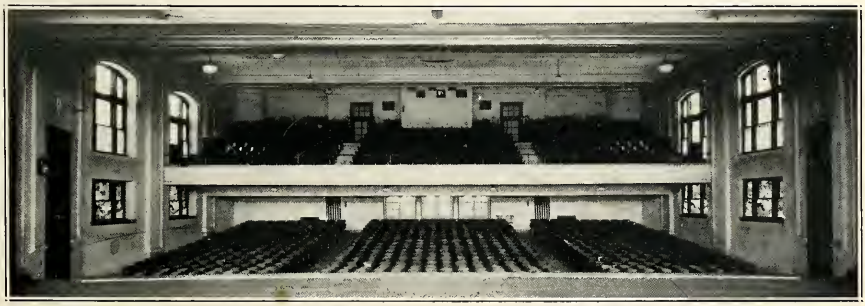

Alumni—Class of '25

Auck, Donald, Ohio State University
Beer, Edward, California
Bennett, Wilfred, New York Central Shops
Berry, Floyd, Woolworth Company
Blowers, Ruth, At home
Breisinger, Robert, C. E. Breisinger Coal Yard
Brinkman, Robert, Ohio Wesleyan University
Christman, Eleanor, Kenton, Ohio
Class, Evelyn, Class' Grocery
Conkle, Evelyn, Bliss Business College
Cooney, Michael, New York Central Shops
Cosgrove, Marvel, At home
Cotsamire, Roy, Studebaker Garage
Cox, Louida, At home
Crall, Darwin, Upper Sandusky
Cronels, Richard, Wittenberg College
Dapper, Kenneth, Reeder Garage
Deisler, Thurlow, Western Union Telegraph
Diedrich, Irene, Bucyrus Restaurant
Donnelly, Ernestine, Bliss Business College
Dwire, Virginia, Ohio Wesleyan University
Fox, Walter, At home
Freese, Gerald, Zerbes Restaurant, Mansfield
Gaa, Gerald, Hadfield-Penfield Steel Co.
Gestenslager, Lucille, Rowe Store Company
Haines, Naomi, Hadfield-Penfield Steel Co.
Hancock, Mary Kathryn, Smith Coal & Hay Co.
Hauck, Bernice, A & P Grocery Co.
Hawk, Alice, Beistle & Hull
Heckert, Emma, Heckert's Groceries & Meat
Heinlen, Calvin, Ohio State University
Hollenbaugh, Richard, Hadfield-Penfield Steel Co.
Johnson, Carroll, At home
Judd, Walter, Ulmer Electric Co.
Kennedy, Mildred, Chamber of Commerce
Kerr, Donald, Hadfield-Penfield Steel Co.
Kehrer, James R., Jolly's Orchestra
Kitchen, John, Lindsey's Restaurant
Klopfenstein, Margaret, At home
Koons, Wade, Ohio State University
Korner, Marvel, Fashion Shop
Linton, Bithia, Columbus, Ohio
Long, John, Case School of Applied Science
McCurdy, Jessie, At home
McMichael, Maurice, Married
McKinley, Margaret, Ohio Crane Company
Miller, George, Michael's Filling Station
Miller, Orthilda, Lima, Ohio
Miller, Sarah, B. H. S. Cafeteria
Monnett, Wallace, Ohio Wesleyan University
Mutchler, Ethel, C. P. Gaa Hardware Co.
Neiderheiser, Helen, Ohio Wesleyan University
Neuman, Edwin, Ohio State University
Norton, Edwin, Ohio Wesleyan University
Nussbaum, Howard, Ohio Northern University
Oakwood, Ruth, Newberry Store
Oberlander, Pearl, Geiger Grocery
O'Brien Floyd, Fort Wayne, Indiana
Patton, Nellie, At home
Peterman, Dorothy, Boston Store
Pfisterer, Dorothy, Nurses' Training, Toledo
Pfleiderer, George, Y. M. C. A.
Rasey, Geneva, Mrs. Maurice McMichael
Reinemeyer, Hilda, Bucyrus Hatchery
Ritter, Donald, At home
Roberts, Franklin, Ohio Wesleyan University
Rowalt, Harry, Sandusky, Ohio
Scheiber, Dorothy, Ohio Wesleyan University
Schwartz, Harold, New York Central Shops
Schwartzkopf, Miriam, Bach Clothing Store
Seiser, Dorothy, Columbia University
Shafer, Carlisle, Miami University
Shanks, Martha, Oberlin College
Shumaker, Iola, At home
Smith, Virginia, Post Graduate Course, Bucyrus
Sponseller, Faythe, At home
Sponseller, Hazel, When Store
Stain, Mary, Newberry Store
Stewart, Robert, New York Central Shops
Stone, Izetta, Newberry Store
Stuckert, Selma, At home
Swank, Ethel, Ohio State University
Tallman, Gertrude, Krumbach Bakery
Taylor, Pauline, Loren E. Spiece Co.
Thompson, Frances, J. C. Penny Co.
Timson, Roland, Marion, Ohio
Trout, Gladys, Ohio University
Vollrath, Harry, New York Central Shops
Ward, Josephine, Ohio Wesleyan University
Weiler, Paul, Baldwin-Wallace College
Winzenreid, Hazel, Nurses' Training School, Toledo

Our Band.

O. U. Shelby!

Little Edith.

Dignified Junior

Help — Judge!

Too Much Seniors.

Fresh Fish!

Norris makes a Touchdown.

The Missing Link.

Three Hayseeds.

Rarin' to Go!

Bashful? Dom.

Donkeys.
Young Seniors
Why Grace!
Oh, Look!
The Oil Man
Why the Rag, Farmer?
Caught!
Charleston
Under Arrest
Galion Game.
Cinch.
Find the Bear.
Whose Buggy?

PATRONIZE OUR ADVERTISERS

For They Have Made Possible This Book.

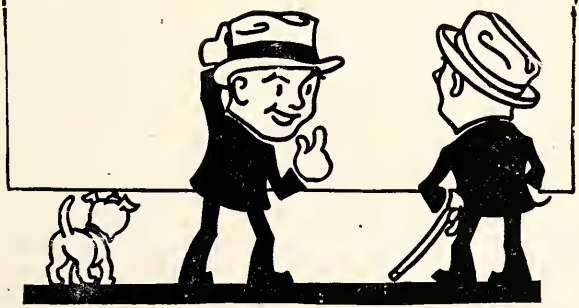

Sad Story

(SHAKESPEAREAN STYLE)

Sam sits sequestered, sensing situation. Susie, sauntering somewhere, sneezes. Sam starts.

"S'you, Susie?" Sam stutters.

"Sure, 's me, Sam! She simpers.

Susie seats self, snuffles side Sam.

Smatter, Sam?" says Susie saucily.

"Suicide seems sensible" Sam sighs sadly.

"Siamese snakes!" screams Susie.

"'Sfact," Sam says sturdily.

"Such singularly stupid sinfulness" sneers Susie sulkily. "Shame, Sam"

"Silence!" Sam sounds stentorian.

Secondary stillness. Softly, slowly, strangely Sam speaks:

"See, Susie" Sam's six-shooter shines suddenly, spurts smoke.

Sam staggers, sinks.

Susie shrieks shrilly. She seeks Sam's side, sobbing softly.

"Sam—such silliness!" She sighs sadly. "Some 'scuse, surely?"

"Situation's so, Susie," Sam stammers, suffocating.

"Since solons' strict students' schedules, sole subjects, secured seem sociology, Semitics, Sanskrit, Slavic, several sciences, Spenser, Shakespeare, Shelley, sketching, 'stronomy, 'sychology, some seminars! Such simple, slight study sounds sluggish —scarcely sufferable, surely! So, Susie, suicide seems sensible. S'long!"

Sams' soul, sorrow-seared, seeks skies. Susie stands stricken. Suddenly, she snatches stiletto, stabs self. Stumbling she slumps 'side still Sam.

Sempiternal silence suffuses scene.

Dostal's

Beverages

Ice Cream and Butter

are

Quality Products

Used Once, Used Always

Phone 4040

THE ROWE STORE CO.

Dry Goods, Garments, Floor Coverings, Draperies

Elevator service to all floors

THE BIG STORE

J. ROY KOONS

Clever Clothes Cleaning

Phone 5446 209 S. Sandusky

Compliments of

HAMILTON B. WARD

305 So. Sandusky Ave.

Dry Goods, Floor Coverings, Groceries

Trautman Battery & Ignition Shop

119 E. Warren St. Bucyrus, O.

WILLARD BATTERIES

Phone 5047

Radio Automobile

THE POSIE SHOPPE

On the square

HATTIE EDELSTEIN

Phone 5342 Bucyrus O.

For the best and most complete line of

GENERAL HARDWARE

It will pay you to call at

Fischer & Rinker

The Hardware Men

Assenheimer Bros.

Tailoring Furnishings

"The Store where you feel at home"

Bucyrus, Ohio N. E. Cor. Public Square

THE PURE FOOD STORE

For good food

Call on us

GERHART & CRALL

Phone 5153 or 4023

TUM BROS.

Kodaks & Parker Pens

Side of Hippodrome

See the

TRI COUNTY REAL ESTATE AGENCY

For that home you expect to buy

209 S. Sandusky Ave. Phone 5905

F. J. NORTON FLORIST

Corsages and Arm Bouquets a Specialty.

Member of Florists'

Telegraph Delivery Association

Phone 5116 Bucyrus, Ohio

Shaw's Quality Furniture

is best for the Home

The Shaw Furniture & Carpet Co.

Bucyrus, Ohio

Sam Rice (having just kissed her): "Ah! That was indeed a triumph of mind over matter"!

Marion Vollmer: "Yes, I didn't mind, because you didn't matter".

Employer: "So you want a job in the weather bureau, eh? What experience have you had"?

Ruth Leuthold: "Well, I once won a prize in a guessing contest".

"Chuck" Gerster: "Most women aren't clever enough to conceal their love, but you're different, aren't you"?

"Ev" Emmel: "Oh, no. Merely indifferent"!

Miss Beer: "As a rule, girls are prettier than men".

Helen Kramer: "Naturally."

Miss Beer: "No—artificially".

Joe Keefe: "Will you be my partner—".

Margaret Schnabel: "Oh, this is so sudden". Give me a little time—".

Joe: "—for the next dance"?

Margaret: "—to catch my breath. I haven't recovered from the last one yet".

Ray Wickeiser: "This Genevieve"?

Female Voice "Yes"

1. "This is "Wick". May I call tonight"?

2. "Sure, Where will we go"?

1. "Well, I wish we could stay home, for I'm busted.

2. "You've got the wrong number. This isn't Genevieve."

Oakland

Winning and Holding Good Will

KIBLER MOTOR SALES

237 S. Sandusky Avenue

Bucyrus, O.

Phone 4044

CHIEF OF THE SIXES

Use Zeigler's Best and

Col. Crawford Flour

Made from wheat you grow

The Zeigler Milling Co.

Dairy Products Co.

ICE CREAM

The Cream Supreme

Electropure Milk

Butter Cottage Cheese

Phone 5151 Bucyrus, O.

WM. WISE & SONS

Furniture of Quality

You will always find good dependable Furniture here, and at prices that will appeal to you.

We Show the New Styles First.

WISES

John Strickler: "Glenwood, what time is it"?
G. Johnson: "I can't tell, There are two hands on the watch and I don't know which to believe".

Mr. Schaber: "My daughter, young man, sprang from a line of peers".
"Elt" Norris: "I jumped off a dock once myself".

He who laughs last has probably had it explained to him.

"For the fourth time she orders a "chicken salad, please"!
(And if she doesn't get it this time, she's going to another restaurant.)

Harry Kern: "Bertha, on what grounds does your father object to me"?
B. Lilly: "On any grounds within a mile of the house".

Grace Schell: "You aren't so awfully attractive, you know. Very few nice girls would marry you".
Clarence Bowler: "Oh, well, a very few would be enough".

Miss Mills: "Harry, you can't sleep in this class".
"Sleepy" Arnold: "I know it, I've been trying for half an hour".

Four Reasons why Wayne Mc. flunked: Mabel T.
Helen J.
Flo. W.
Margaret S.

THE BUCYRUS-GALION GAME

Our team is just too sociable for anything! Do you suppose our men crouch down and face their opponents, between plays, with not so much as a monosyllable to break the tedium? No! Our team doesn't do things that way.

While our quarterback is giving the signals our right end whispers to the Galion left end, "My dear, I think you ought to wear your helmet a little more to the right".

"Do you remember the one I wore last year?" asked the Galion man. "Well, this is it"!

"Why it looks just like new"!

"But it isn't. Do you know what I did? I added the rosette to the brim".

"Dear, oh dear! murmurs the Bucyrus brute, "I wish I were as clever with my fingers as—"

The ball is snapped into play and the fight is on. Galion gets the ball and the men line up again.

"My dear", says the Galion center to our center, "do you know what the center on the Marion team said about you last week"?

"About me"?

"Yes, of course, I don't believe a word of it, but he said that you were too fleshy around the hips".

"Well, I never! The old cat! and he of all people! I know for a fact—".

At this point the Galion man received a kick from the quarterback, which is the signal for him to pass the ball.

At the end of the half, tea is served and lady fingers are passed around and the two captains kiss, and as I said before, our team is just too sociable for anything!

Phone 5607

For a

Demonstration of

WOMAN'S FRIEND ELECTRIC

WASHER

Barrett and Grove

223 N. Sandusky Ave.

All Wool

All $22.50

Richman's Clothes

Made in our own factory and sold direct to you. No middleman's profit

120 South Main Street

W. C. PHILLIANS, Mgr.

MARION, OHIO

The Hadfield-Penfield "One-Man" Grader on the U. S. Air-Mail Field, Cleveland, Ohio.

"The change in the surface of our flying field due to work done by this H-P Grader is really most gratifying. It removes quickly and cheaply the dangerous ruts made in landing."

(Signed) JOHN BERRY, Engineer
U. S. Air-Mail Field, Cleveland

Is there an athletic field or golf course near you? Sell them an H-P Grader and Roller. *Just another field for Hadfield-Penfield Graders.*

PLAN NOW
for
Early Spring Road Renovating!

The 1926 road building season will open up with contractors and municipalities buying whole fleets of H-P "One-Man Graders," and the dealers who are behind such sales will do a real early spring business.

The Hadfield-Penfield does practically everything in road-work. *It literally makes a gang out of one man.* Does scarifying, scraping and rolling all in one operation. H-P Rigid Rail Tracks convert the tractor into a powerful crawler—leaning wheel gives double efficiency in ditching—reversible rooter is self-sharpening—has automatic speed control—*altogether a marvel of speed and economy in every road building, grading and renewing operation.*

Dealer connections made NOW will open up this valuable franchise just in time for the biggest buying season of the year.

WRITE IMMEDIATELY

HADFIELD-PENFIELD STEEL CO.
BUCYRUS, OHIO

Loading mail for the West at U. S. Air-Mail Field, Cleveland. The authorities at this field are highly enthusiastic about the performance of an H-P Grader in removing landing ruts and levelling their field.

RIGID RAIL TRACKS

HADFIELD PENFIELD

ONE MAN GRADER

Ford

THE UNIVERSAL CAR

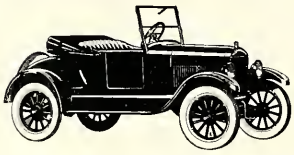

A sporty car if there ever was one!
Fawn colored top, boot and gypsy curtains.
English Vermillion wire wheels are much enjoyed by the young people who like these distinctive features

A. L. Holloway
FORD SALES & SERVICE

J.C. Penney Co. INC.
A NATION-WIDE INSTITUTION
DEPARTMENT STORES

There is no occasion to haggle here over price or quality. We have but one price—that fixed upon a fair margin of profit over the producer's price to us—and that price alone is for all alike. There is no deviation.

Your dollar will go as far as your neighbors here—no farther.

Only goods of strictly reliable quality are presented. "Seconds", "job lots", "bankrupt stock" and other undesirable goods are not permitted in this store.

You have our pledge of satisfaction.

J.C. Penney Co.

If you need Plumbing or Heating Service and want First Class Work at ***right*** *prices,*

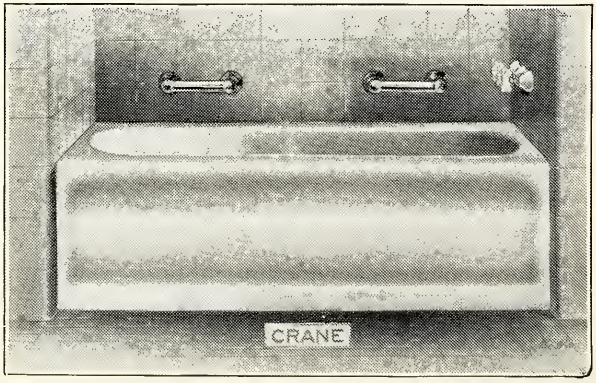

Call on

GEO. A. STUCKERT

508 Aurora St.
PHONE 4043

C. P. Gaa

Hardware Company

Hardware
Stoves
Furnaces
Metal Ceilings
Roofing

PAINTS, OILS
AWNINGS

The Crestline Publishing Company

CRESTLINE, OHIO

Producers of

High Grade Printing

Publishers of

THE BUCYRIAN

QUALITY ABOVE ALL

HERFF-JONES COMPANY

Designers and Manufacturers of

SCHOOL AND COLLEGE JEWELRY

INDIANAPOLIS

Official Jewelers to Bucyrus High School

A. R. STUCKEY

Milwaukee Air Power Water Systems

All water direct from well

Eclipse Vacuum Cleaners

United Gas Engines 1 to 20 H.P.

Farm lighting Plants

Well-drilling Pumps and Fittings

Phone 5454

The Farmers & Citizens Bank & Savings Co.

Bucyrus, Ohio

Wishes you all a high degree of success and is willing to co-operate with you in all worthy enterprises

Always new

—Always different

We carry the snappiest clothing and furnishings for the young fellows.

"Dress Well and Succeed"

NUSSBAUMS

Traveling Equipments make suitable and needful graduation gifts.

You will find a careful selection of highest grade merchandise such as wardrobe trunks, dress and steamer trunks, leather gladstone and kit-bags, ladies' hat boxes and over night cases, ladies' pocket books and manicure sets, young men's pocket books and belts, young men's toilet sets and port-folio, beautiful ladies' writing set.

BIRKS HARNESS & LEATHER STORE

Mr. Kindy: "Do you know why the earth turns round the sun on its axis"?
Jane Maxwell: "Sure. Because it doesn't want to be roasted too much on one side".

Employer: "I specified in my advertisement that I wanted someone who knew shorthand!
Jeanette Voltz (applicant): "Eh-er-sir, really, I can't write it—but I can speak it fluently".

Curtis McMichael: "My brother doesn't smoke, swear, or drink".
Paul Margraf: "Does he make all his own clothes, too"?

Jim Grant: "Can Virginia keep a secret"?
"Chunk" Koons: "Gosh, yes. We were engaged two or three weeks before I knew a thing about it".

"Vi" Zeigler: "Did you take father apart and talk to him"?
"Dutch" Van Voohris: "No, I didn't have to. He went all to pieces when he saw me coming".

Some marry for love, some for money, but occasionally some marry for keeps.

Bennett White: "How old is that flapper"?
Marcellus McAdams: "In her early nicoteens".

"I have a pain in my tummy, dear," said the cannibal to his mate.
"I know, I know," his wife replied, "Tis that sweet girl grad-u-ate".

Compliments
of
These Barbers

Seeger & Hughes—*Opposite Court House*
Starner & Carter—*South Side Public Square*
Stone & Barth—*Basement Farmers' Bank*
Carl Kramer—*North Side Public Square*
Joe Ausberger—*Highway Hotel*
Howard Townsend—*Royal Hotel*
August Christman—*Basement Second National Bank*
Bud Shaffer—*North Sandusky Avenue*
Leslie Metcalf—*North Sandusky Avenue*
Guy Shultz—*North Sandusky Avenue*
John Spaid—*North Sandusky Avenue*

The Bridge Builder

AN old man, going a lone highway,
Came at the evening, cold and gray,
To a chasm vast and deep and wide.
The old man crossed in the twilight dim,
The sullen stream had no fear for him;
But he turned when safe on the other side
And built a bridge to span the tide.

"Old Man", said a fellow pilgrim near,
"You are wasting your strength with building here;
Your journey will end with the ending day,
You never again will pass this way;
You've crossed the chasm deep and wide;
Why build you this bridge at eventide?"

"Good friend, in the path I have come," he said,
"There followeth after me today,
A youth whose feet must pass this way,
This chasm that has been naught to me,
To that fair-haired youth may a pitfall be;
He, too, must cross in the twilight dim—
Good friend, I am building this bridge for him."

Unknown.

Compliments and Best Wishes
from

The Ohio Locomotive Crane Company

BUCYRUS, OHIO

Flivvered
Who takes a sheet of flinty tin,
Immerses it in paint,
Then puts a little engine in,
And calls it what it ain't

There was a young maiden named Lena,
She used a vacuum cleana,
She got in the way of the vacuum one day,
—And since then no one has seena.

Joe Wiley: "The man I marry must be a hero".
Zella Wilson: "Oh, come, dear. You're not as bad looking as all that".

Charlie Davis: "Will you marry me"?
Chick Korn: "No".
And they lived happily ever afterward.

Mary Eleanor Wasson: "What are nice girls made of"?
Ira Baker: "Sugar and spice, all things nice, brown eyes, sweetness, lime drops and smiling mouths. And what are nice boys made of"?
Mary Eleanor (simply): "Money".

"Marsh" Bickford: "I hear Zellner is looking for a job".
"Al" Lewis: "Did he have any luck"?
"Marsh": "Naw, he found one"!

Miss Mills: "What is the difference between 'I will hire a taxi' and I have hired a taxi"?
"Soap" Marquis: "About seven dollars and a half".

Sporting Goods
Clothing
Furnishings

MATTHEWS

The College of Wooster

Accepts yearly a limited number of men and women students. These must rate as excellent or at least good in intellectual capacity. They must qualify morally and physically.

Great teachers—splendid atmosphere and environment—warm religious fellowship—wonderful athletics.

Write for information.

Charles F. Wishart, *President*
THE COLLEGE OF WOOSTER
Wooster, Ohio

"ALWAYS GIVE
UNIQUE GIFTS"

**DICK LIEBICH'S
GIFT SHOP**

Opera Block Bucyrus, Ohio
PHONE 5636

The Bucyrus Theatres Co.

Southern HIPPODROME

EVERY BODY KNOWS
EVERY BODY GOES

Your Entertainment Our Concern

Always a Good Show

Compliments of the
Bucyrus Candy Kitchen

Compliments of
JOHN MARTINITZ

Isabel Walters: "Dirty looking clouds aren't they"?
Isabel Volrath: "Yes—they ought to build more sky-scrapers".

No matter what you do someone always knew you would.

Margaret Rowand: "Did you open the windows wide"?
Mary Fox: "You bet I did! Pulled the top half all the way down and pushed the bottom half all the way up".

Leslie Linn: "Is Janet Martin a toe dancer"?
Pearson Linn: "No! She danced over my whole foot".

"Is she the bride-to-be"?
"No, she's the tried-to-be".

Don Philips: "What are you doing for a living"?
Gene Kraut: "Breathing".

"Cec" Weaver: (looking at his watch): "Well, I must be off".
"Mag" Bosse: "That's what I thought when I first met you".

Earl Durr: "I wish I had enough money to marry on".
Ruth Gaa (slyly): "What would you do"?
Earl (quickly): "Travel".

Lilah Haines: "Irene G. is a decided blonde, isn't she"?
Clarice Davenport: "Oh yes; but she only decided recently.

Mrs. Pinyard: "Melvina, run and tell Mrs. Smith at the door that I'm out".
Melvina: "Hello, Mrs. Smith. Mother is out".
Mrs. Smith: "Oh, that's too bad. I just came over to borrow some sugar".
Melvina, (shouting up the stairs:) "Mother! Did you mean that we were out of sugar"?

The Barber: "Close your eyes so that the alcohol won't get in them".
Gordon Flickinger: "Have no fear. I'll open my mouth".

Mary Foulke (drowning): "Help! help! I can't swim".
Graham Riley (on shore): "Neither can I but I don't yell and boast about it".

Miss Mills: "Oh my! I've lost my little dog, Trixie! What can I do"?
M. Perrott: "Why not advertize in the papers for him"?
Miss Mills: "Alas! The dear pet can't read"!

Paul Lea: "Mother, I can't go to school today".
Mrs. L.: "Why"?
Paul: "I don't feel well".
Mrs. L.: "Where don't you feel well"?
Paul: "In school".

Mr. Kindy in Geometry: "Harold, what would you do with an eight-sided figure"?
H. Millar: "I'd start a side show".

WALTHERS IRONMONGERY

Sign of the Big Saw

Hardware

Paints Roofing Ranges

Bucyrus, Ohio

BURNS' STUDIO

BUCYRUS :: OHIO

Highest grade portraits at lowest possible prices, consistent with quality.

We also handle kodaks, kodak supplies, kodak finishing, picture framing, moving picture cameras, and projectors for home entertainment.

ALWAYS AT YOUR SERVICE
BURNS' STUDIO

Official photographer for this annual.

113½ South Sandusky Avenue.

Bach's

"Good Clothes—Popular Prices"

prompt particular

SWAIN'S
SANITARY
DRY CLEANING WORKS

Galion
242 Hardingway
Phone, Main 1698

Bucyrus
306 Sandusky Ave.
Phone 5953

If It's New—
If It's Nifty—
If It's Up-To-Date

JEWELRY

You Want You Will Find It At

Lakes Jewelry Store

In Bucyrus, Ohio

A. T. Henderson Ervin L. Lutz

Gifts for every occasion

HENDERSON & LUTZ

Modern Funeral Directors

Invalid Coach Service

Phone 5925

Only one man when in love ever told the truth. That was Adam when he said, "Eve, you're the only woman in the world for me".

John Bieber, over the phone: "Hello, I want to order a box for tomorrow night".
Other party: "What size"?
John: "A good big one; there will be six in the party". Other party: "But they only come in single sizes; we'll have to have it made special. It will take a couple of days".
John: "But why should it? I don't want to wait that long".
Other party: "Well, you had better try—".
John: "Isn't this the Southern Theatre"?
Other party: "No, sir, this is the undertaker".

"Bring me a ham sandwich"!
"With pleasure"!
"No, no, with mustard".

Said the Listerine bottle to the onion, "Ah breath, where is thy sting"?

"Louie" Snyder: "Do you know, Janet, you look simply charming this evening".
J. Ward: "Nonsense. Stop your joking".
"Louie": "No, but you do, really. I hardly recognized you at first".

"Keep that Fool Girl complexion".

Corliss Myers: "You look like Helen Brown".
Alma Oppenlander: "Thank you! I look even worse in white"!

Harold Millar: "People here seem to think spoons are medicine".
Ira Baker: "How's that"?
Harold: "Something to be taken after every meal".

Karl Pirnstill: "Darling, say the words that will make me happy for the rest of my life".
Ernie Mollencopf: "All right—Stay single".

Wayne McLaughlin: "Who is that fellow over there? He's been staring at you all evening".
Flo Wise: "Oh, goodness! Don't let him bother you. He's only the fellow that brought me to this dance".

Desperately she faced the three of them! A knife clutched close to her bosom'. Her breath came in pants and tears were in her eyes! Oh, it is horrible to be in a situation like this, and she vowed she'd never—never again as long as she lived—peel another onion.

I saw a loving couple,
By moonlight shadows screened!
I could not help but notice
How singular they seemed.

Eva McClary: "Even angels swear".
Arline Lohr: "How do you know"?
Eva: "Well, what does St. Peter say to folks who come there by mistake"?

"Fat" Walker: "Marriage is a wonderful institution".
Daniel Steigerwalt: "Yes, indeed, no family should be without it".

WIGWAM BILLIARD PARLOR

It's not the clothes that make the man,
It's a proverb undenied:
Clothes oft-times, they surely can,
Imbue a man with pride.

You'll be proud of your new spring suit if it's tailored to measure by,

"Thomas The Tailor"

209 S. Sandusky Ave.

Phone 5524 *Phone 5510*

MUNZ

Furniture and Undertaking

CORA L. MUNZ

Only Lady Licensed Embalmer in Crawford County

BUCYRUS, OHIO

Mrs. Heil: "I admire Dr. Brown immensely, he is so persevering in the face of difficulties that he always reminds me of Patience sitting on a monument".
Mr. Heil: "Yes; but what I am becoming rather alarmed about is the number of monuments sitting on his patients".

R. Schaber: "No, Martha, Virginia is out".
M. Baker: "How fortunate! When I saw her peeping through the curtains as I came up the walk I was afraid she would be in".

Leo Rhoads: "Wake up, Sleepy".
Harry Arnold: "I can't".
Leo: "Why can't you"?
Harry: "I ain't asleep".

Lover: "Can there be any sweeter words than "I love you?
Writer: "Yes. Check inclosed".
Speeder: "Sure. Not guilty".

Edith Ferrall: "What? You never heard of a cannibal? Why, what is a man who eats his father and mother"?
Clara Ghist: "An orphan".

If you are simply determined to rise in the world, there is a way that never fails:—sit on a tack.

Marjorie Gerard: "I can't understand why you stayed outside so long with such a wonderful dancer as Tub".
"Mars" Bertram: "But he showed me some new steps and we sat on them".

Photographs

Are one of the necessities of

GRADUATION TIME

A graduation photograph should be something specially attractive, that will in after years bring back the memories of that

GRADUATION

Yes—We give special rates to graduates.

DOZER STUDIO

"Photographs of Quality"

Phone 5712

Positions for Graduates

You can be a Private Secretary, an Expert Accountant, an Expert Stenographer, a High School Commercial Teacher—the only business School in the State that confers the following degrees; Bachelor of Science in Education, Bachelor of Science in Business Administration and Bachelor of Commercial Science.

Ask how we can save you cost of Board. Positions secured for graduates through our Service Department.

Write for College Bulletin today.

Bliss College

131 E. State St. Columbus, Ohio

Dependable Shoes Since 1849

THE
RENKERT SHOE STORE

B. F. Renkert
Manager

Quality talks in baked goods
Try our Whole Wheat Bread
Bread—Pies—Cakes
at the
STAR BAKERY
209 North Sandusky Ave.
William Benz—Prop.

Compliments of
LYNCH SHOE STORE

Everything for the Automobile

TURNER BROTHERS
The Tire Men
202 N. Sandusky Ave.
Call 5956 for Service Car

THE HOME STORE

For Coats **For Dresses**
Hosiery **Underwear**
Novelties

THE STORE THAT SERVES YOU BEST

L. P. Battefeld

Charlie Hagmaier: "Have you ever been in love"?
"Fish" Trout: "That's my business".
Charlie: "Well, how's business"?

Claudia Warner (in book-store): "What is H. G. Wells' latest book"?
Clerk: "It's "The African Sweetheart".
Claudia: "And when was "The African" published"?

Dorthea Ritter: "That fellow gets a cold shoulder every time he comes in here".
Rose Wisenauer: "Who's that"?
Dot: "The ice man".

Martha Graetz: "I say, Spud, I've an idea"!
"Spud" Wentz: "Be good to it. It's in a strange place".

No matter how shocking a girl may be there's always some boob willing to be her shock absorber.

Mr. Baer: "What do you expect to be when you become of age"?
Alex Kish: "Twenty-one"!

Miss Tennerstedt (kindly): "I hope you brush your teeth regularly, Elizabeth".
"Theb" Miller: "Brush my teeth? What would I do that for? There isn't any hair on my teeth".

Bob Ferguson: "May I have a dance, LeEtta"?
LeEtta Kurtz: "Most assuredly, you may have No. 14".
Bob: "I won't be here for that one".
LeEtta: "Neither will I".

And last week we heard about a little coed who was so short that she had to climb on a ladder so that she could make her spitcurl.

John: "I get a big kick everytime I kiss Lucy".
John: "I didn't think she would object so strenuously".

Mrs. Shuler: "I don't like the looks of that young Kennedy".
Mary: "But you should see the ones he gives me".

Helen Jones: "A little bird told me you were going to buy me a diamond for my birthday".
Bill Gillam: "It must have been a little cuckoo".

Fred Keller: "Why does a woman always keep a man waiting so long after she says she'll be ready in a minute"?
Bob Craven: "Because she picks out a minute which is about half an hour away".

Ester Shealy (tearfully): "You know, I feel dreadfully responsible about losing that football game".
Fritz Crall: "Why so"?
Ester: "I cheered once at the wrong time".

Teacher: "Give the principal parts of fond, Dorothy".
D. Scott: "Fond, fondle, foundling".

"I love you, Ann", he whispered;
It was his farewell date—
"I love you, Ann", he whispered,
But this girl's name was Kate.

The Ohio Mutual Tornado, Cyclone And Windstorm Insurance Association

G. W. Miller, *Secretary*

Bucyrus, Ohio

Now has $86,000,000.00 at risk with thirty-five thousand members all in Ohio.

BUCYRUS HARDWARE COMPANY

General Hardware, Stoves, Ranges

Builders Hardware a Specialty

Phone 5455 N. Sandusky Ave.

Headquarters for the best in

MUSIC & RADIO

Give more thought to Music

Kloepfer's Music Shop

Stentz Auto Repair

Washing — Storage

Alemite Service

125 E. Mary Phone 5656

Eat at Underwood's

The busiest and best

place in the city

213 North Sandusky

LONG'S

Ideal Graduation Gifts

Walk-Over Shoes

McCallenu Silk Hosiery

"It's the little things in life that tell".

"Heinie" Bohrman (soulfully): "My love cannot be expressed in words".
"Lucy" Kline (eagerly): "Tell me about it"!

Parent: "I wish you would quit smoking, Bobbie".
Bob Arnold: "It don't hurt me".
Parent: "But you are too young to play with matches"!

"Dog" Kehrer: "Kish is a three letter man".
"Hiky": "Basketball, football, and track, I suppose".
"Dog": "No, I. O. U."

Helen Heinlen: "You didn't know who I was last night"?
Elma Ash: "No, who were you"?

Mr. Ellis: "I'll give you just one day to hand in that paper".
"Amy" Meyers: "All right. How about the Fourth of July"?

The man who demands absolute freedom can have it when he is the only person left on earth.

Charlie Etsinger: "If you hadn't taken so long getting ready, we should have caught that car".
Grerchen Baker: "If you hadn't hurried me so, we wouldn't have so long to wait for the next one".

GRAETZ & FOULK
Drugs
Trusses
Wall Paper

New York Restaurant
Try our home made pies
Steaks and Chops our Specialty

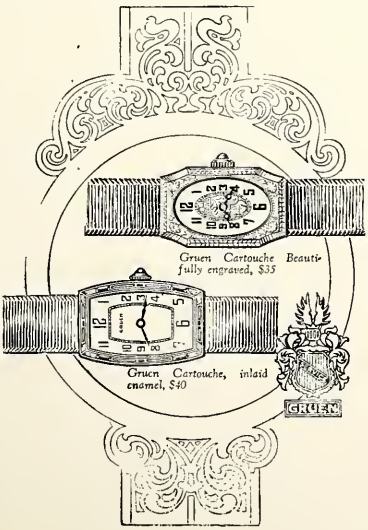

Select the Latest Rectangular Wrist Watch

A Gruen Cartouche, $35

The best value and finest wrist watch for the price—that is why we recommend it.

Beautifully encased in white gold reinforced, plain or engraved.

See our windows for the special display of the celebrated Gruen Cartouche creations—priced at $35, $40, $50 and $75.

F. B. Kehrer & Bros.
Leading Jewelers of Crawford County
Bucyrus, Ohio

TO HIGH SCHOOL GRADUATES SEEKING PREFERRED BUSINESS POSITIONS

Among the many reasons for securing one's training at the Spencerian are:

A wide range of courses.

A nation wide reputation for excellence in training young men and women.

Four courses of collegiate grade leading to degrees.

A placement bureau that receives several hundred calls a month and serves Spencerian graduates without charge.

Modern school buildings located in the heart of Cleveland on spacious grounds.

Twelve Departments

Send for catalog, address Registrar, or telephone, Prospect 4500

SPENCERIAN SCHOOL
of
Commerce Accounts Finance

3201 Euclid Avenue Cleveland, Ohio

THE BAUMOEL STORE

There are a number of reasons why we urge our patrons to read our advertisements.

They record faithfully all the timely events of our store.

Special sales, arrivals of important shipments, announcements, special trade transactions.

To read them constantly is a habit which we believe will prove as pleasant as it is profitable to you.

Whenever a SPECIAL TRADE TRANSACTION occurs we feel it our duty to give our customers the benefit.

THE BAUMOEL STORE

C. L. Royer E. S. Foreman

Phone 5738 Smiley's Place

O. C. HUFNAGEL

LUNCH AT ALL HOURS

Soft Drinks, Cigarettes, Cigars

Tobacco and Candy

120 N. Sandusky Ave. Bucyrus, Ohio

HUDSON & ESSEX

Worlds largest builders of six cylinder Motor cars

Third largest builders of Motor cars.

112 E. Charles St. Bucyrus O.

RICHELIEU

brand

Pure Food Products

Jonas A. Liefer Cor. East & Lucas Sts.

BUSY BEE

The cleanest and best eating house in the City

Try our coffee served with pure cream

Oueyeran 26

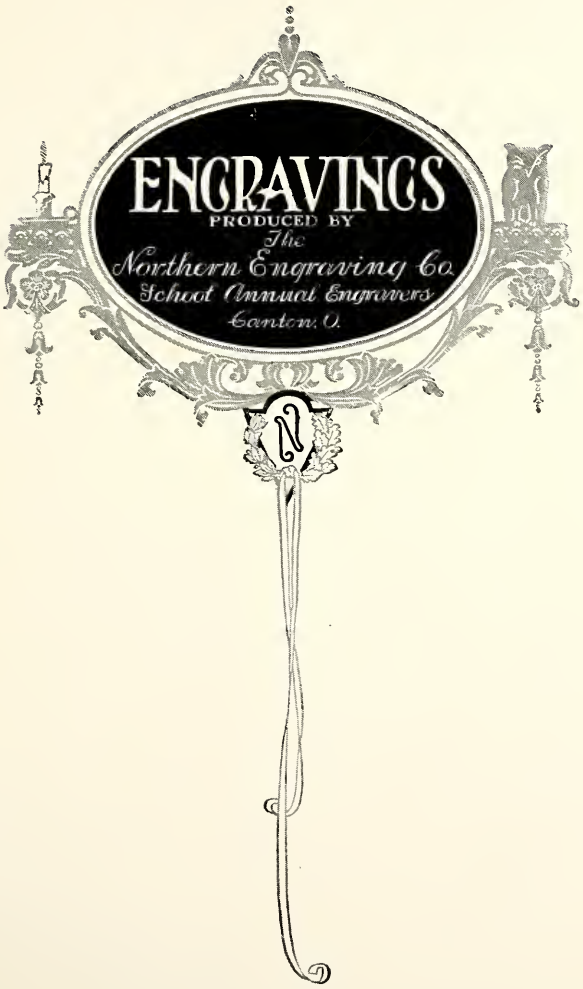
ENGRAVINGS
PRODUCED BY
The
Northern Engraving Co.
School Annual Engravers
Canton, O.

[illegible] Oneman
= 32.

The Crestline Publishing Company
Printers
Crestline, Ohio

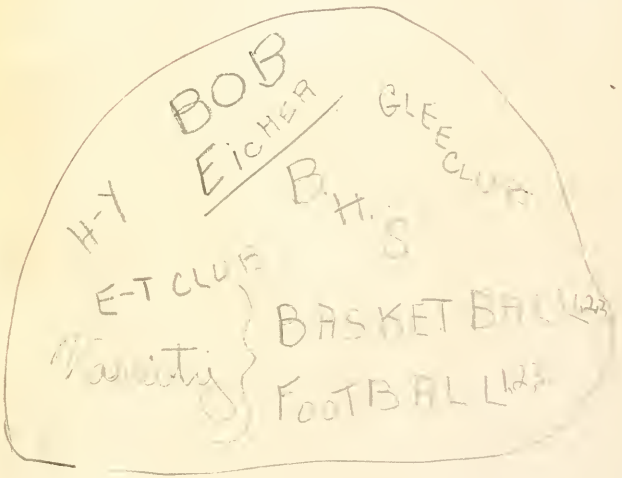
BOB
EICHER
H-Y
GLEE CLUB
B.H.S.
E-T CLUB
BASKET BALL 123
FOOTBALL 123

FINIS

12/1/2008
151999 1 4 00

HF GROUP—IN